CAMPUS DE TERP

Openbare ruimte

gemeente Hollands Kroon

PLANGEBIED



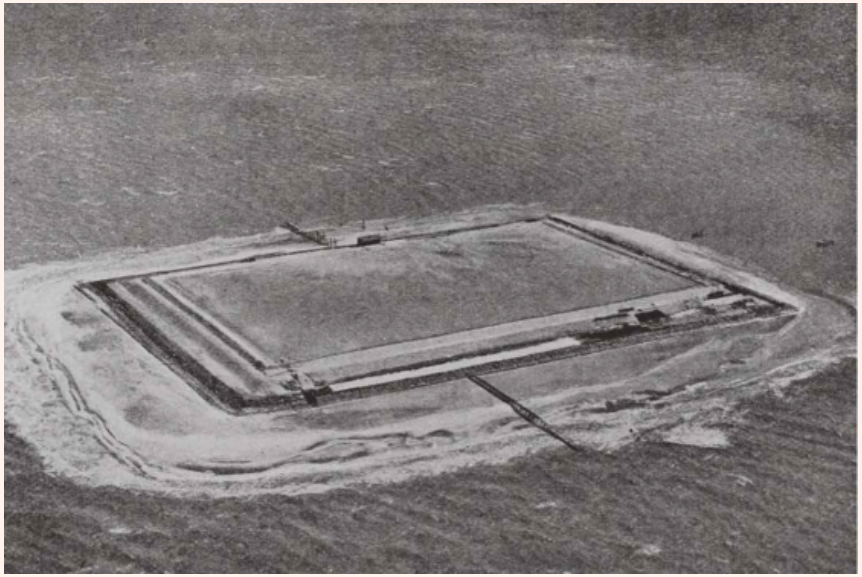



BESTEMMINGSPLAN CAMPUS DE TERP

- ontwerp 6 weken ter inzage gelegen
- 6 zienswijzen ontvangen
- verkeer, natuur, praktisch
- gesprekken met indieners voor wederzijds begrip
- ter vaststelling aanbieden vergadering raad 25 november

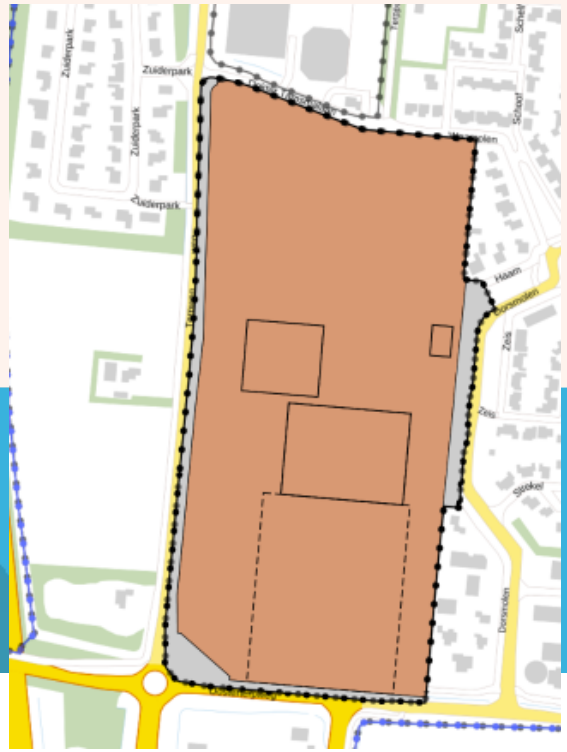

RELATIE LANDSCHAP

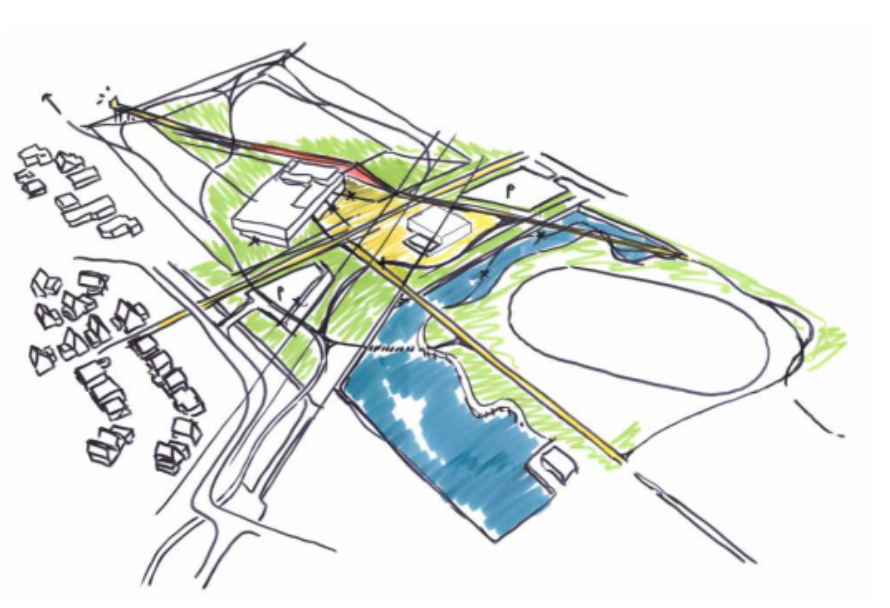

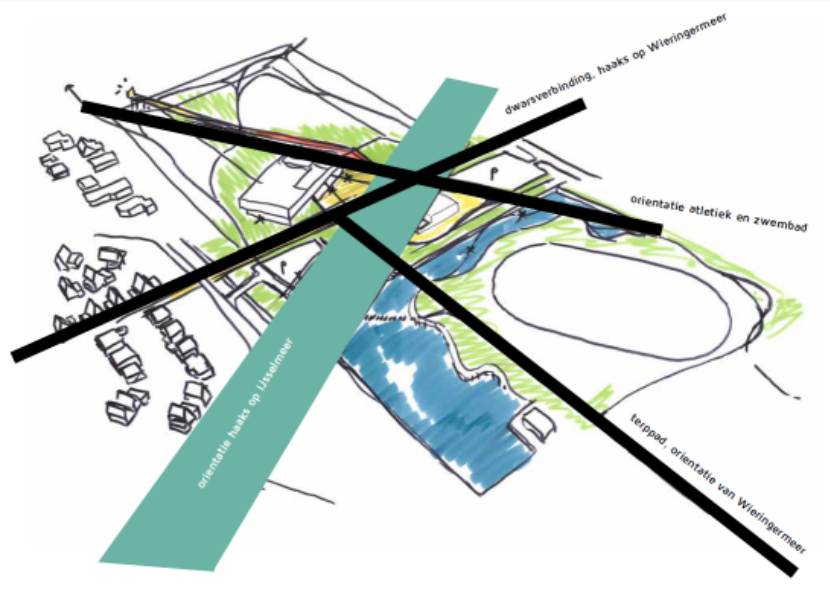

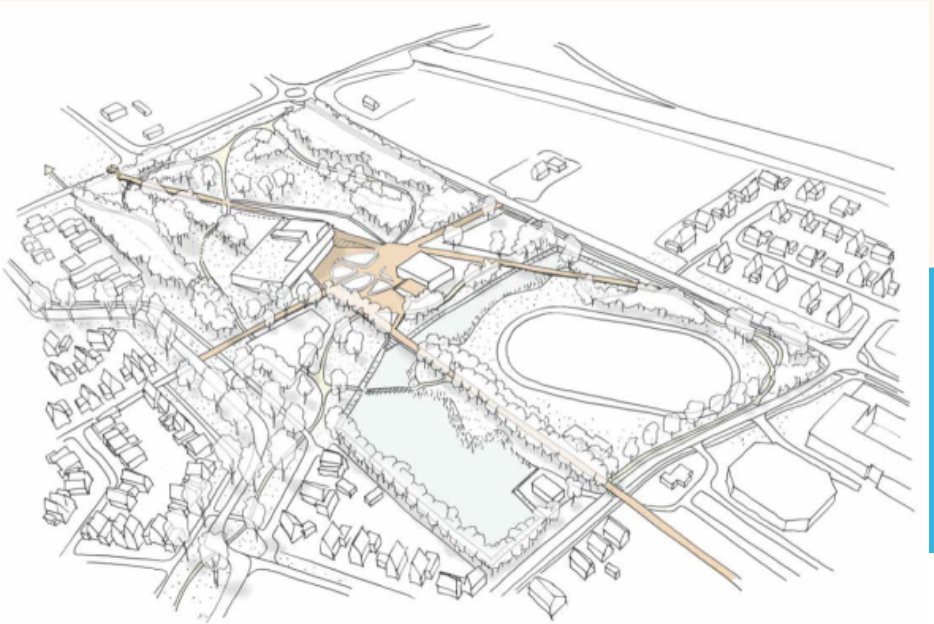

INBEDDING BEBOUWING









SFEREN







SFEREN 2











SNEDE

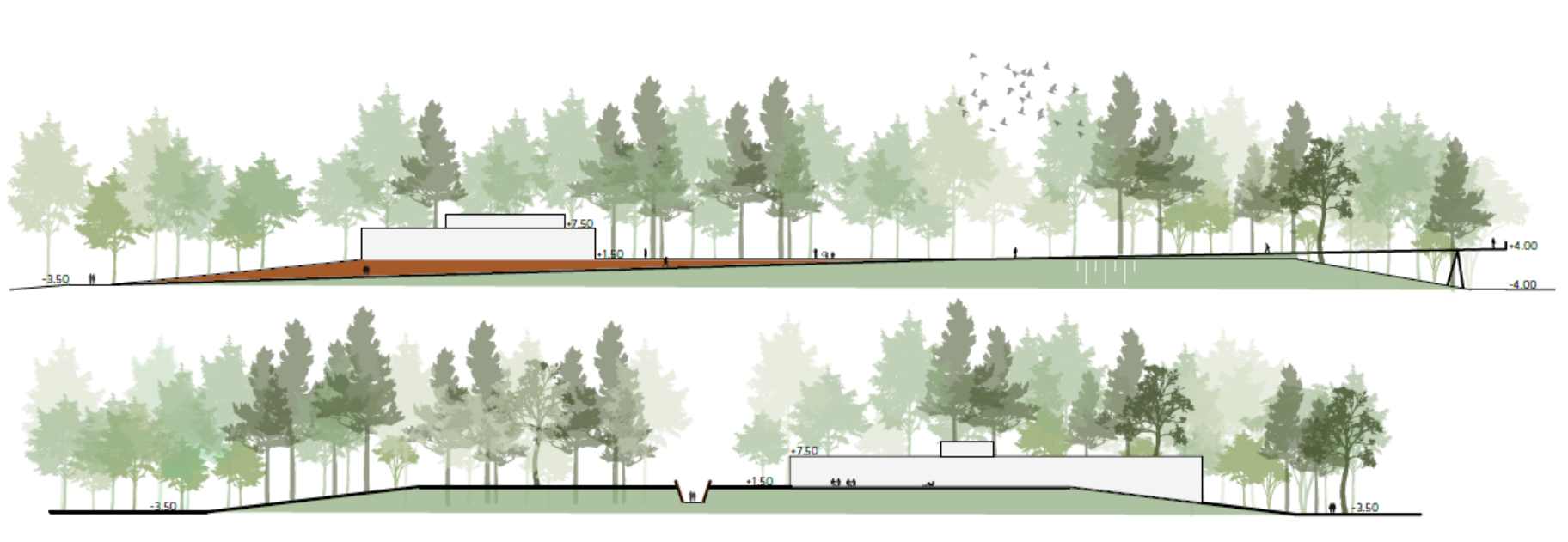









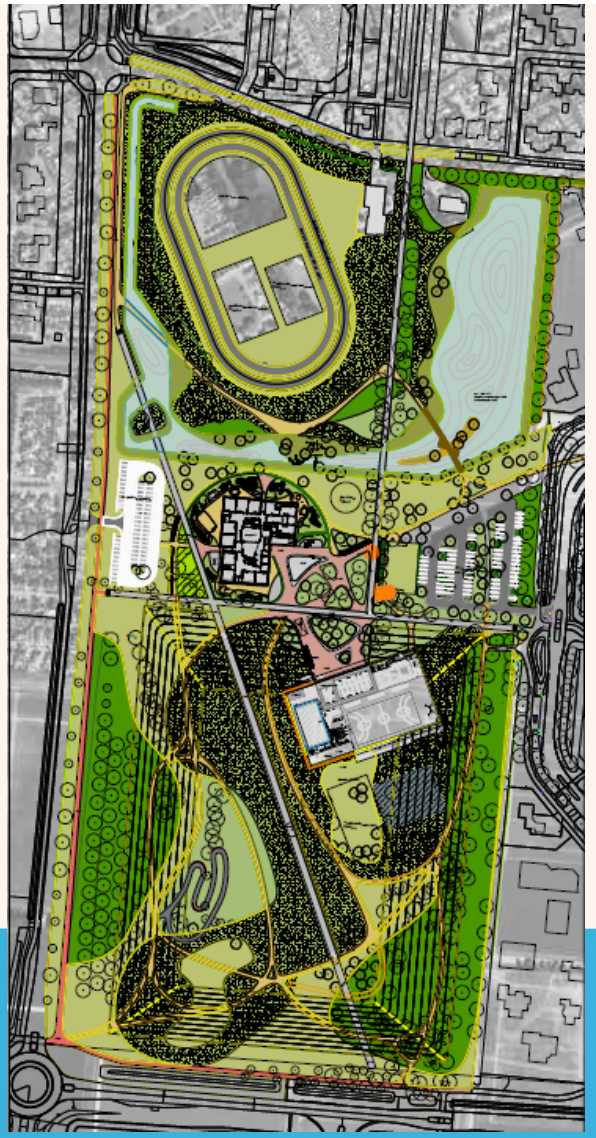


GEEN
SPORTCAMPUS
HIER
IN
TERPBOS

DANK VOOR UW AANDACHT

gemeente Hollands Kroon