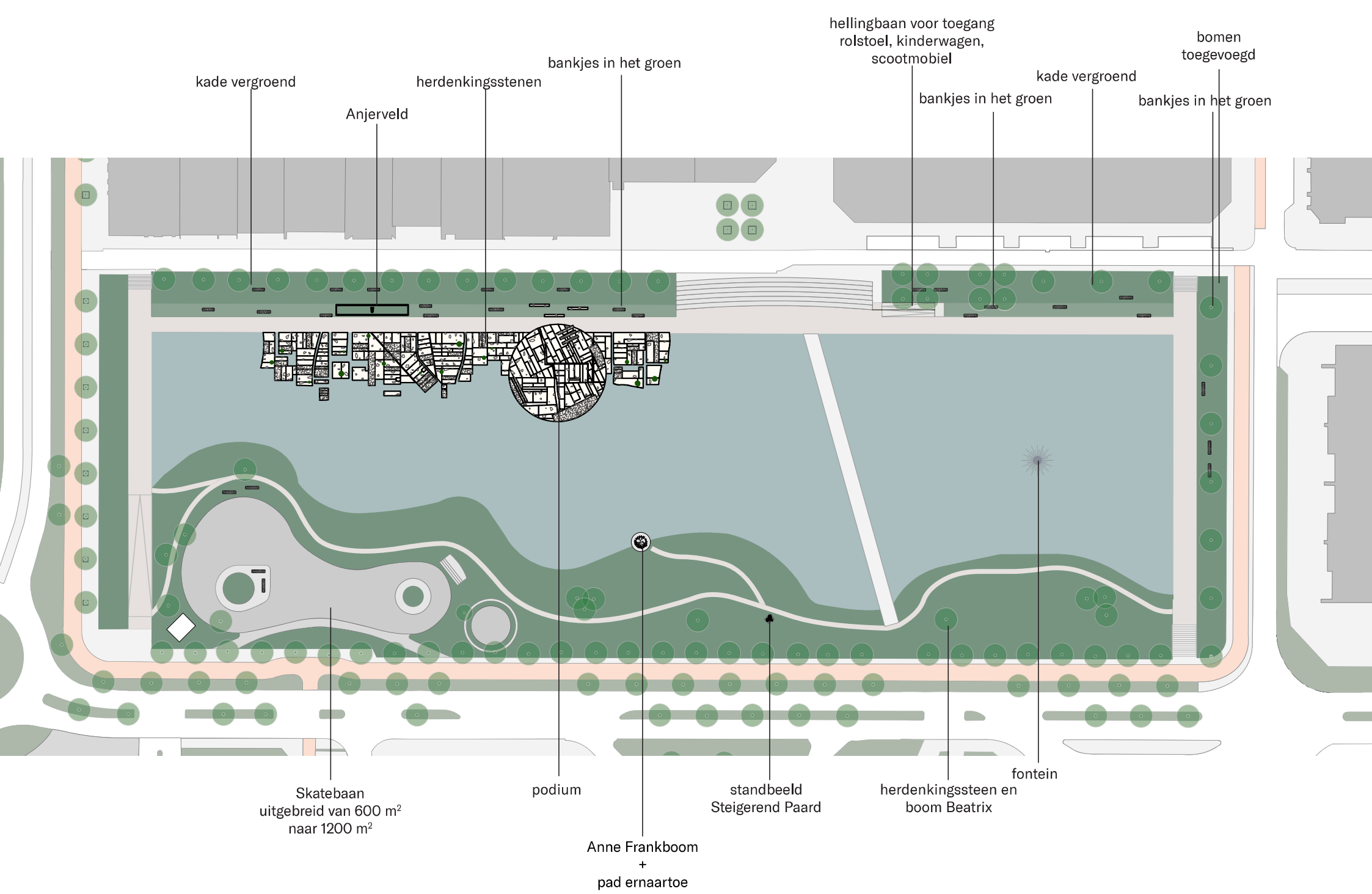

Bestaande en nieuwe onderdelen