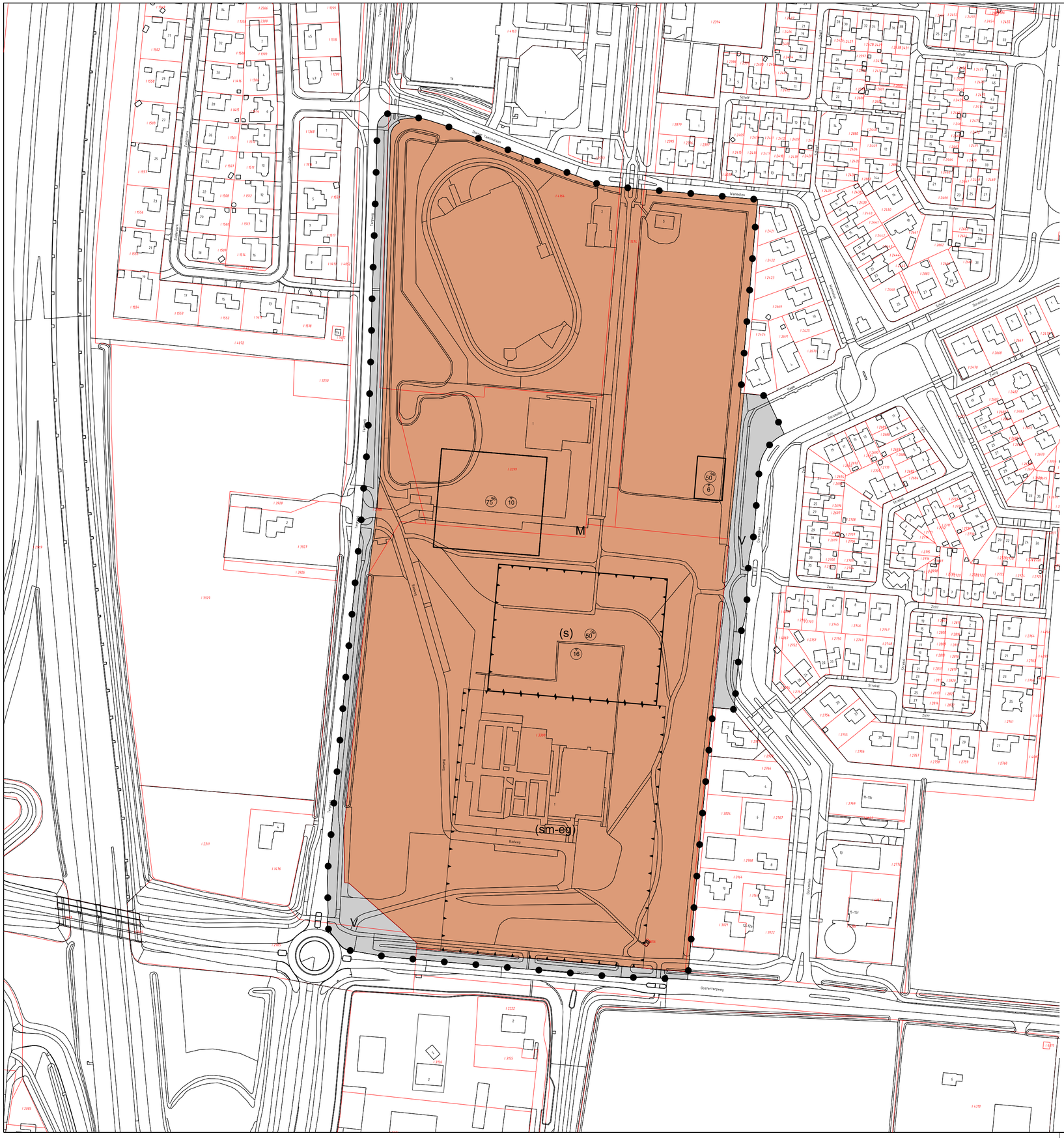
M
V
(s)
(sm-eg)
V
Gasterlandsweg
Gasterlandsweg
Gasterlandsweg