Definitief ontwerp uitbreiding Oba/ De Omval Diemen
d.d. 26 november 2020
status definitief

Ontwerp uitgangspunten interieur d.d. 26 november 2020

UITBREIDING OBA/ DE OMVAL - DIEMEN

18005 - 26.11.20 - DO

MOLLINK SOETERS PPHP
PLEASANT PLACES HAPPY PEOPLE

Colofon

Dit document is gemaakt door:

Pleasant Places Happy People

In opdracht van:

Stichting Openbare Bibliotheek Amsterdam

Stichting De Omval

Pleasant Places Happy People
Kerkstraat 204
1017 GV Amsterdam

020 624 29 39

info@pphp.nl
www.pphp.nl

1. Plattegronden

1.1 Begane grond

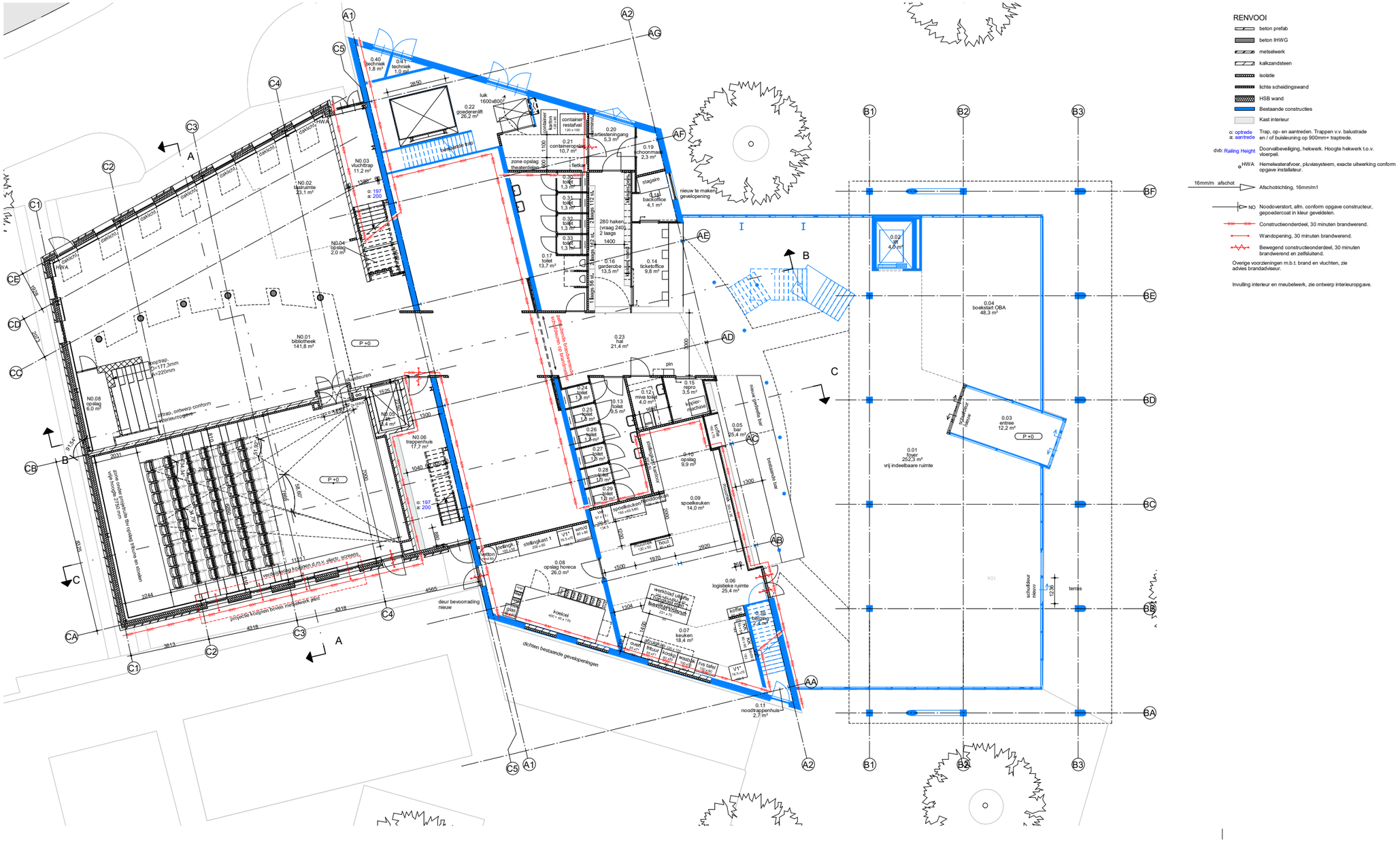

1:200

1.2 1e verdieping

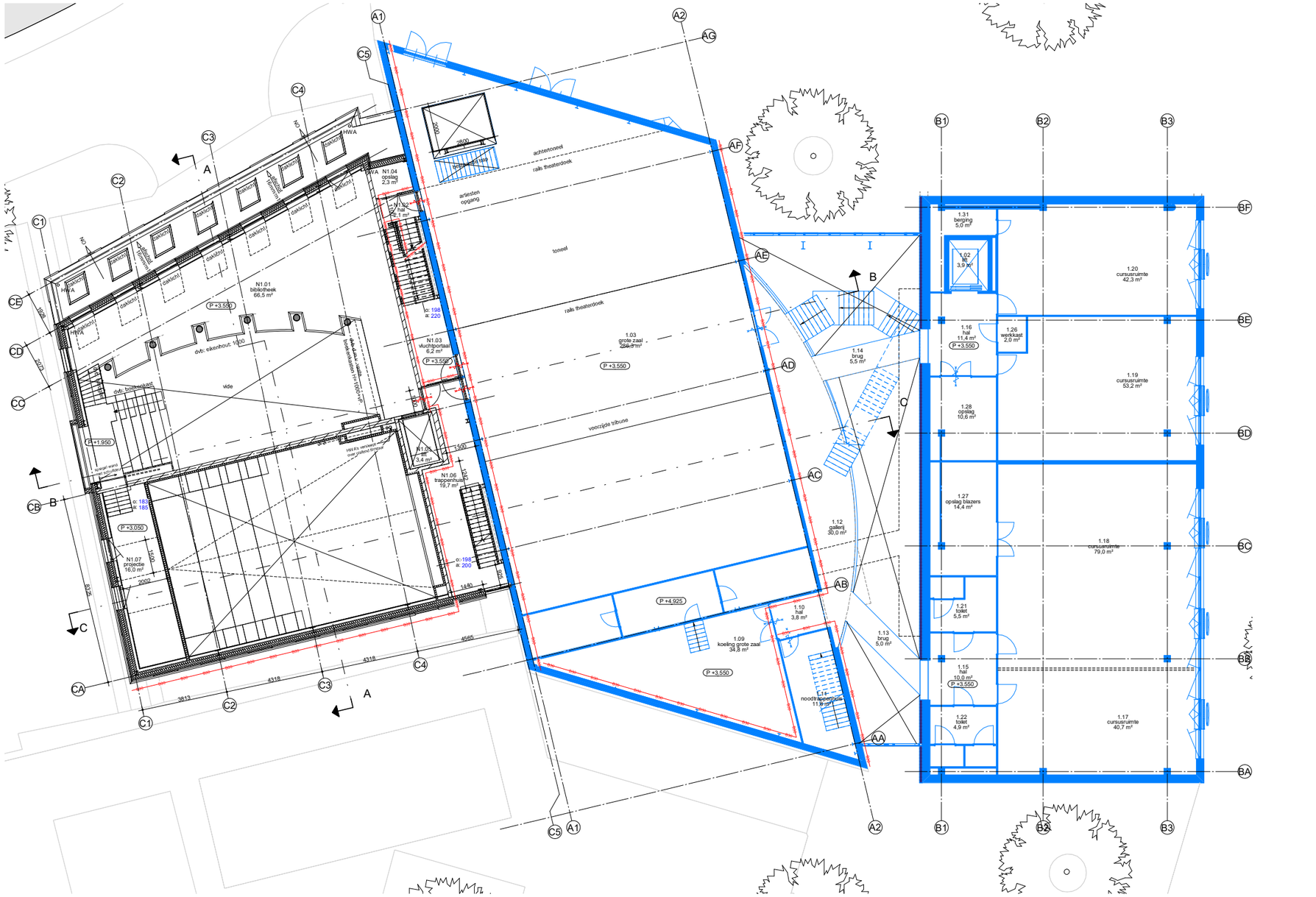

1:200

1.3 2e verdieping

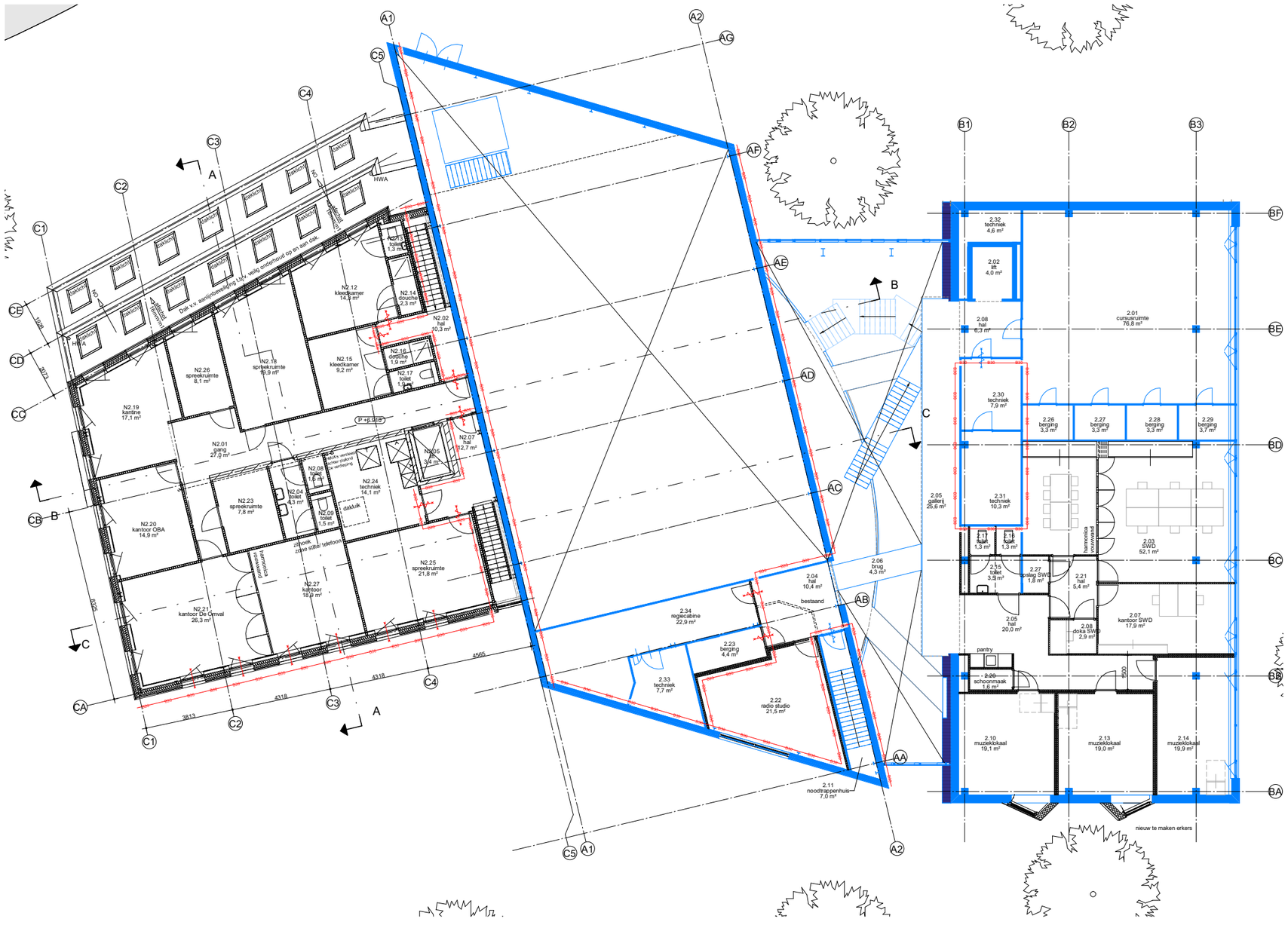

RENVOOI

- beton prefab
- beton IHWG
- metselwerk
- kalkzandsteen
- isolatie
- lichte scheidingswand
- HSB wand
- Bestaande constructies
- Kast interieur
- o: optrede, a: aantrede — Trap, op- en aantreden. Trappen v.v. balustrade en / of buisleuning op 900mm+ traptrede.
- dvb: Railing Height — Doorvalbeveiliging, hekwerk. Hoogte hekwerk t.o.v. vloerpeil.
- HWA — Hemelwaterafvoer, pluviasysteem, exacte uitwerking conform opgave installateur.
- 16mm/m afschot — Afschotrichting, 16mm/m1
- NO — Noodoverstort, afm. conform opgave constructeur, gepoedercoat in kleur geveldelen.
- Constructieonderdeel, 30 minuten brandwerend.
- Wandopening, 30 minuten brandwerend.
- Bewegend constructieonderdeel, 30 minuten brandwerend en zelfsluitend.

Overige voorzieningen m.b.t. brand en vluchten, zie advies brandadviseur.

Invulling interieur en meubelwerk, zie ontwerp interieuropgave.

1:200

2. Doorsneden

2.1 Doorsnede A-A

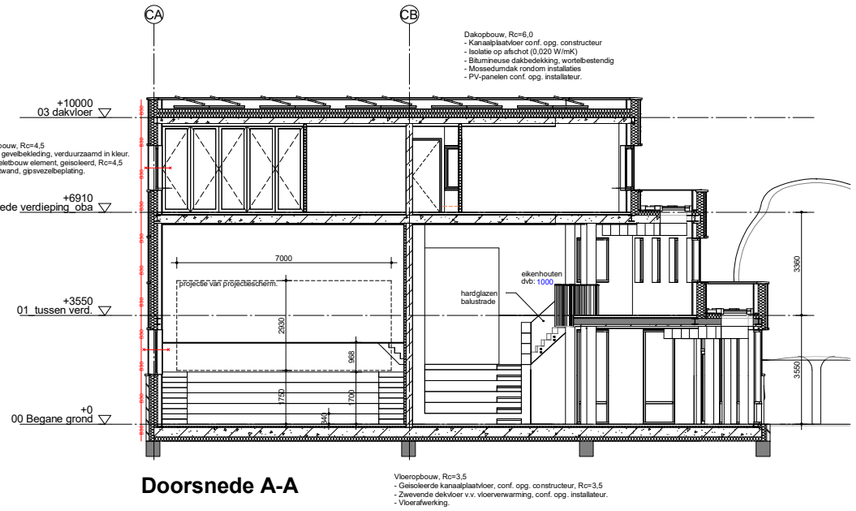

Doorsnede A-A

2.2 Doorsnede B-B

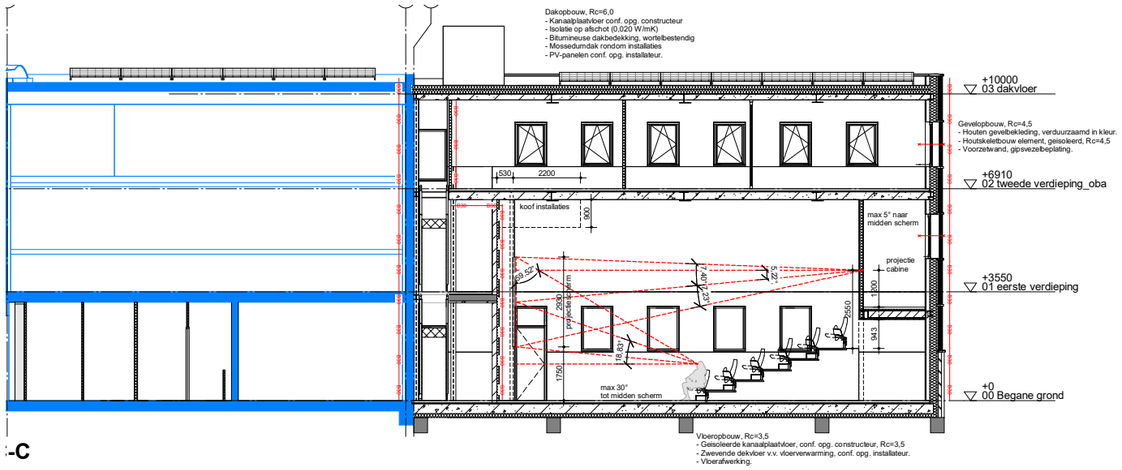

-C

1:200

3. Aanzichten

3.1 Noordgevel_bestaand

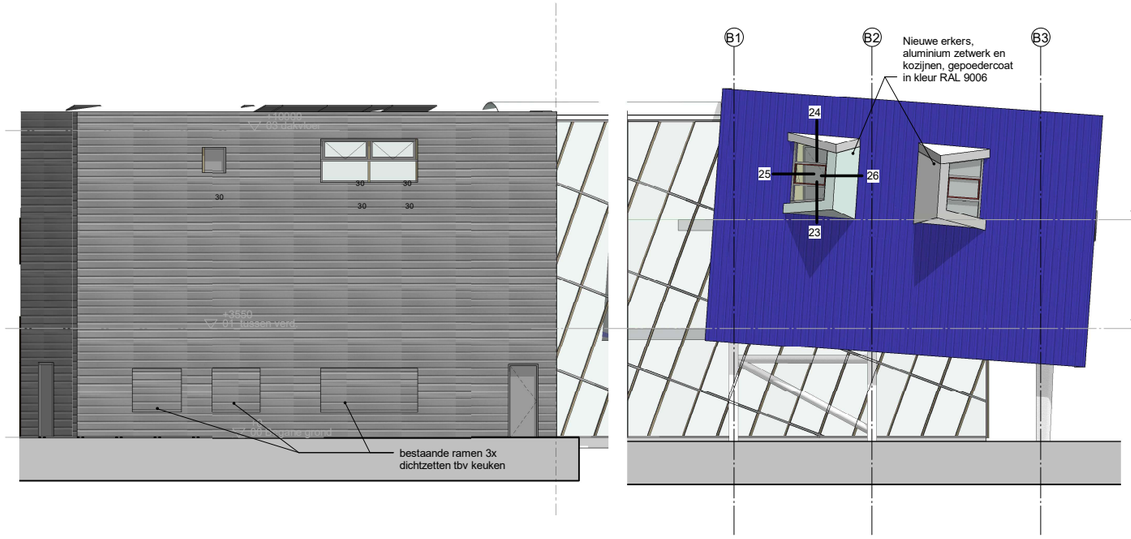

3.2 Westgevel_bestaand

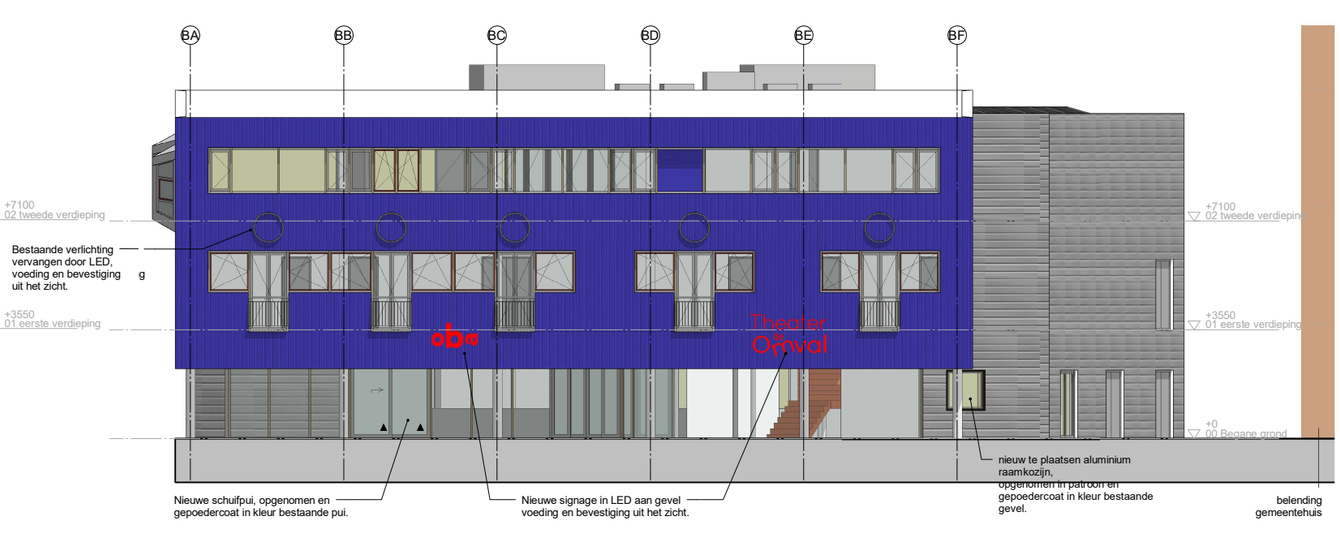

3.3 Zuidgevel_bestaand

3.4 Zuidgevel_uitbreiding



1:200

3.5 Oostgevel_uitbreiding

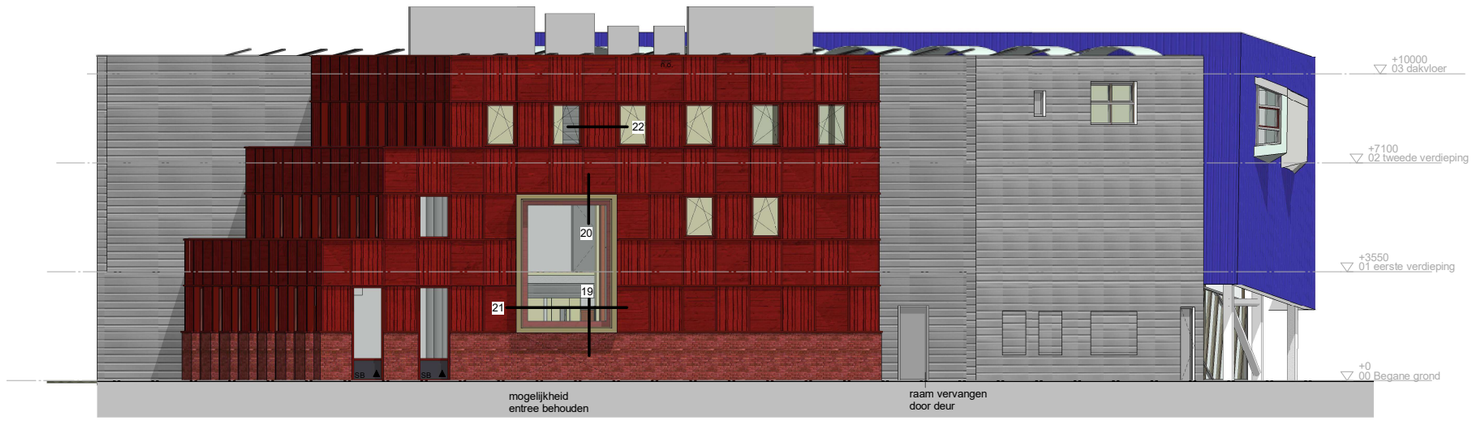

Oostgevel_uitbreiding

3.6 Noordgevel_uitbreiding

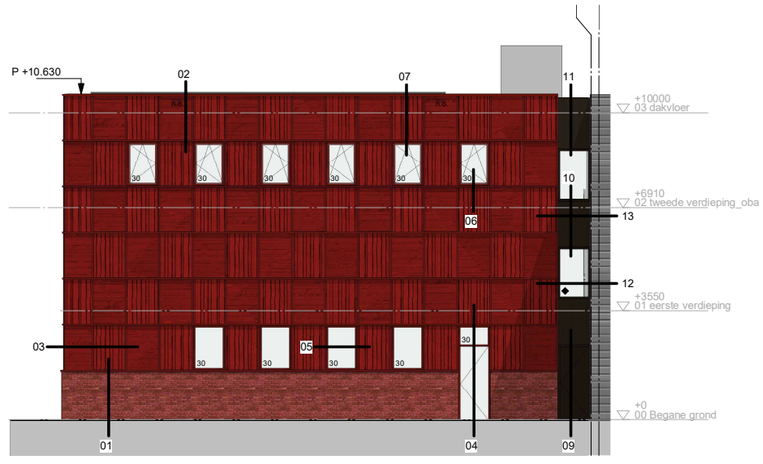

Noordgevel_uitbreiding

1:200

4. Impressie

4.1 Noord- Oost gevel

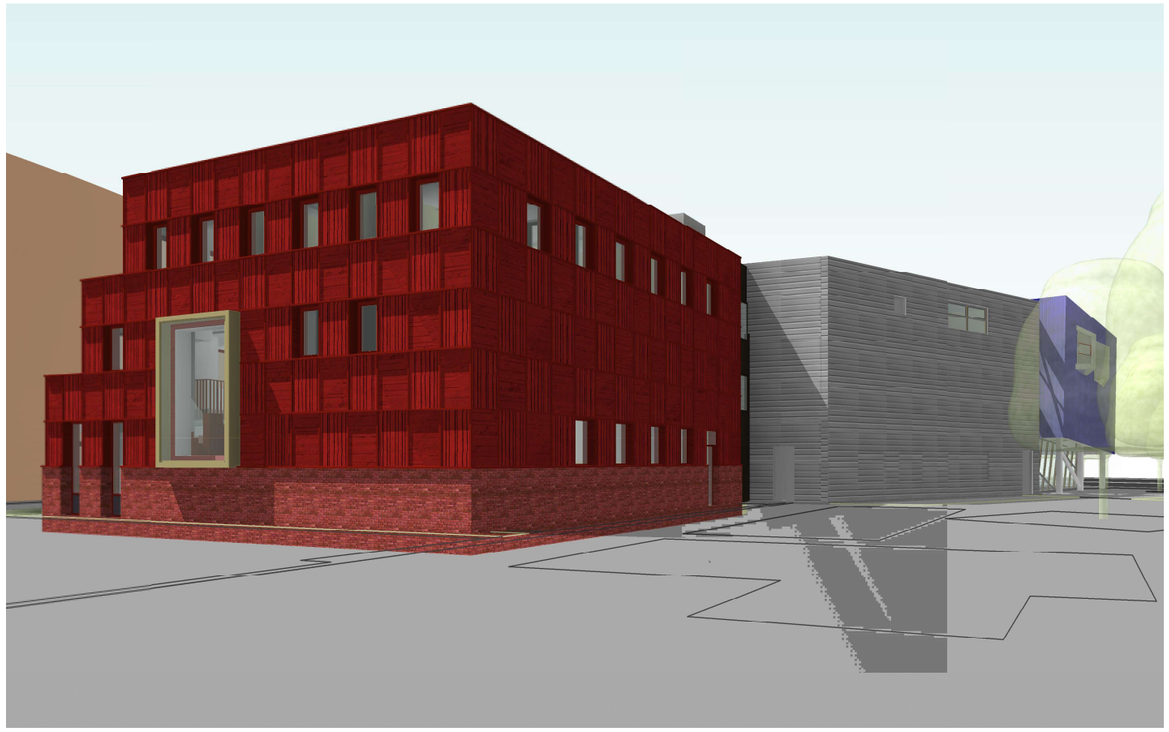

4.2 Zuid- Oost gevel

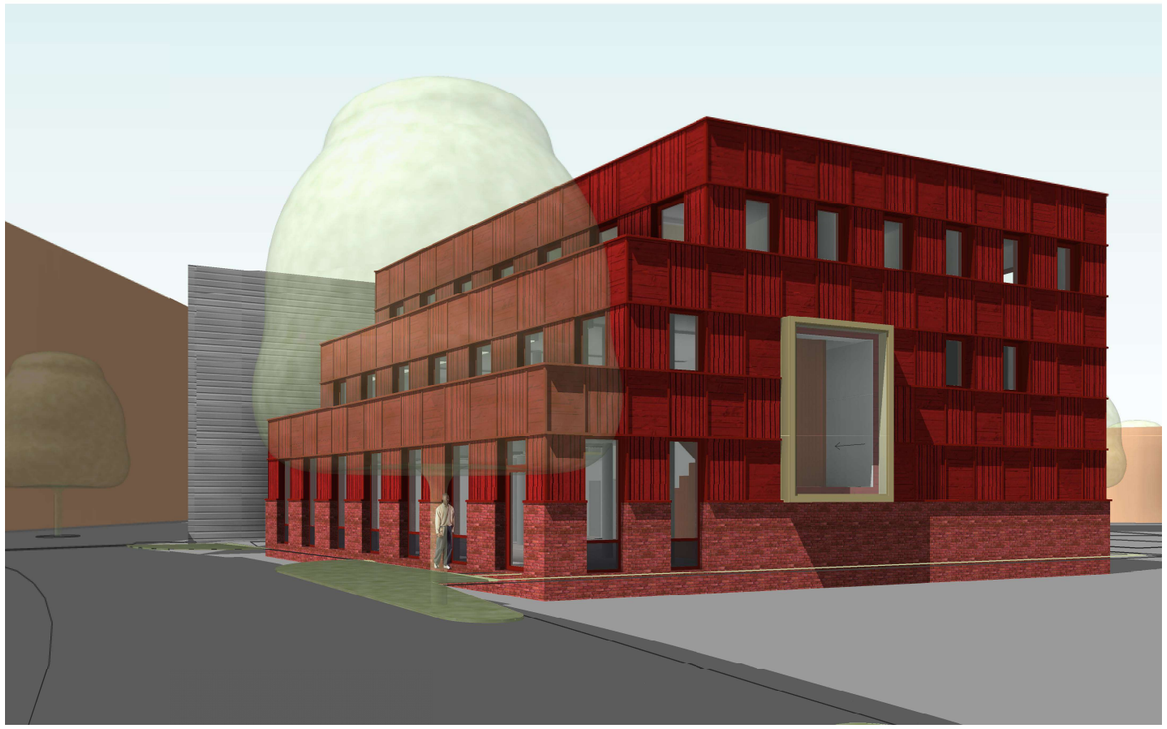

5. Materialisering

5.1 Houten gevel



5.2 Baksteenplint

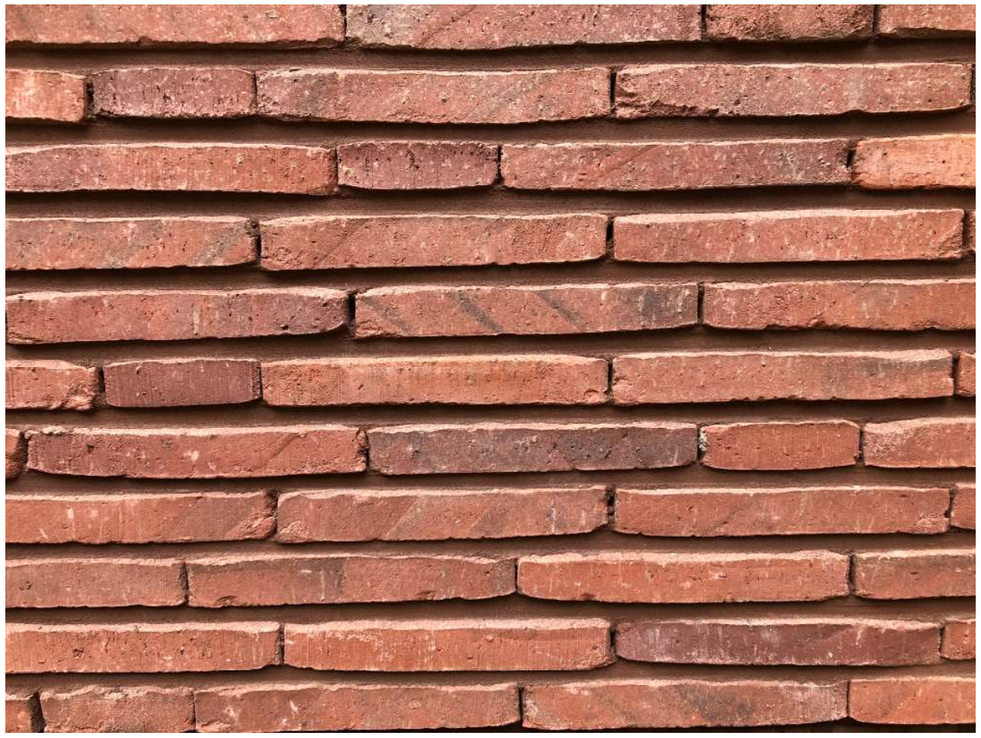

6. Interieur

6.1 Uitgangspunten ruimtelijke opzet interieur

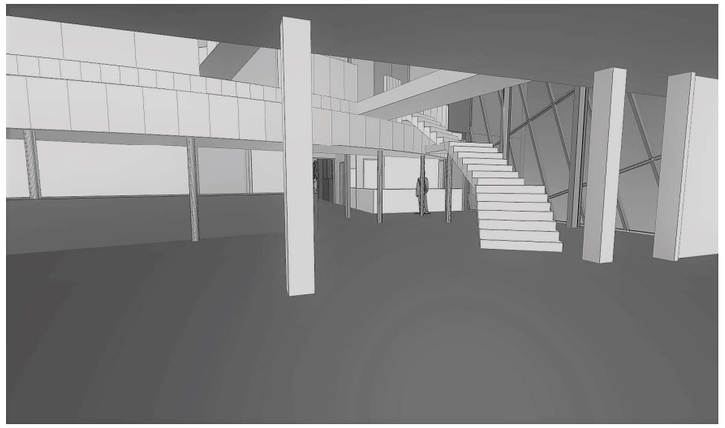

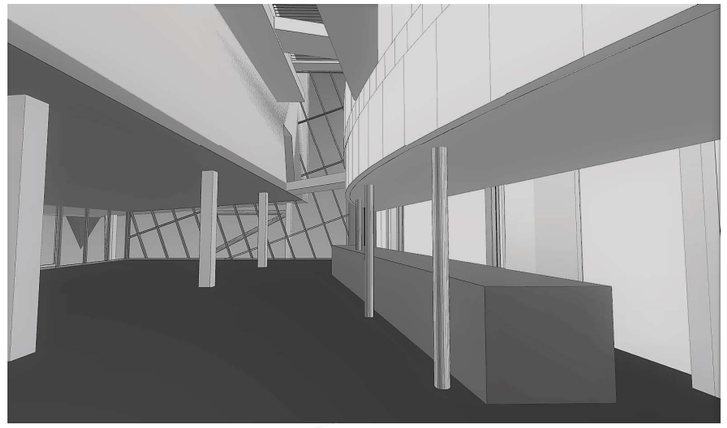



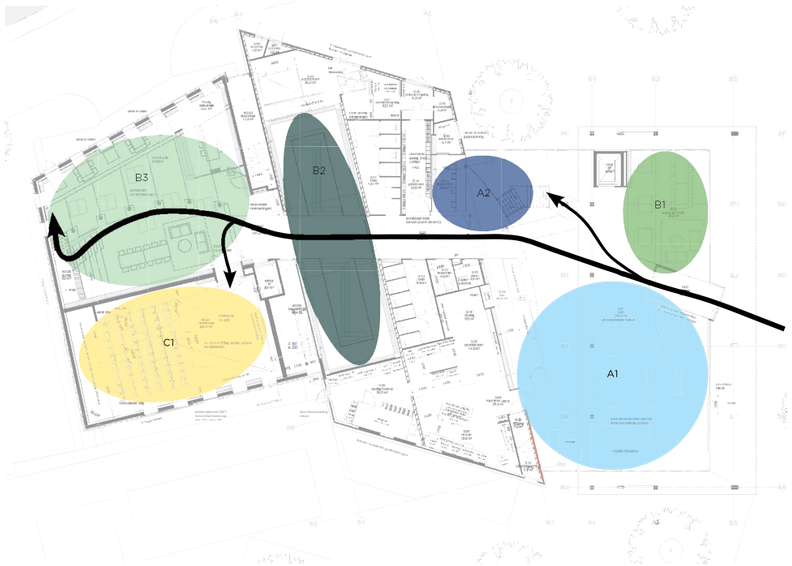





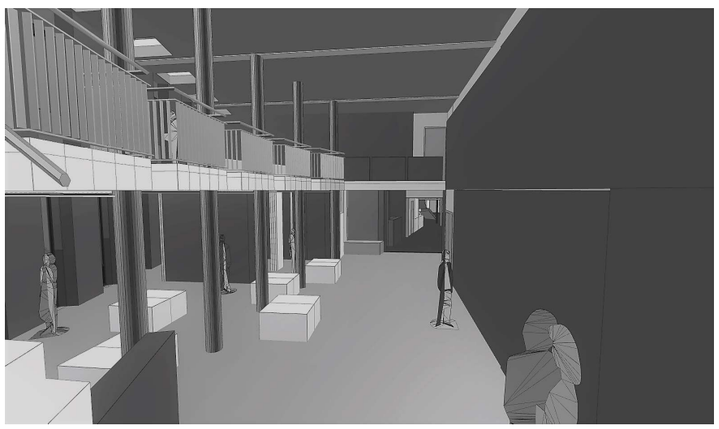

6.2 Zichtbaarheid OBA/Omval vanaf openbare ruimte



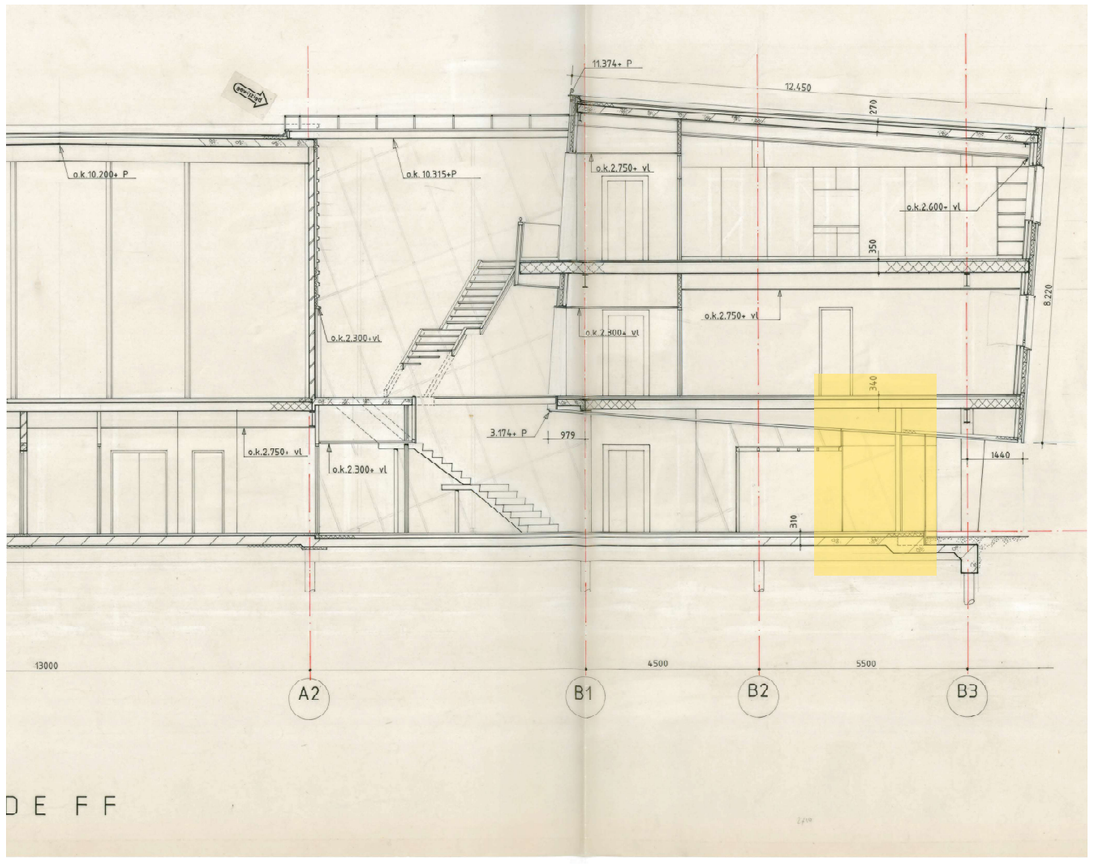

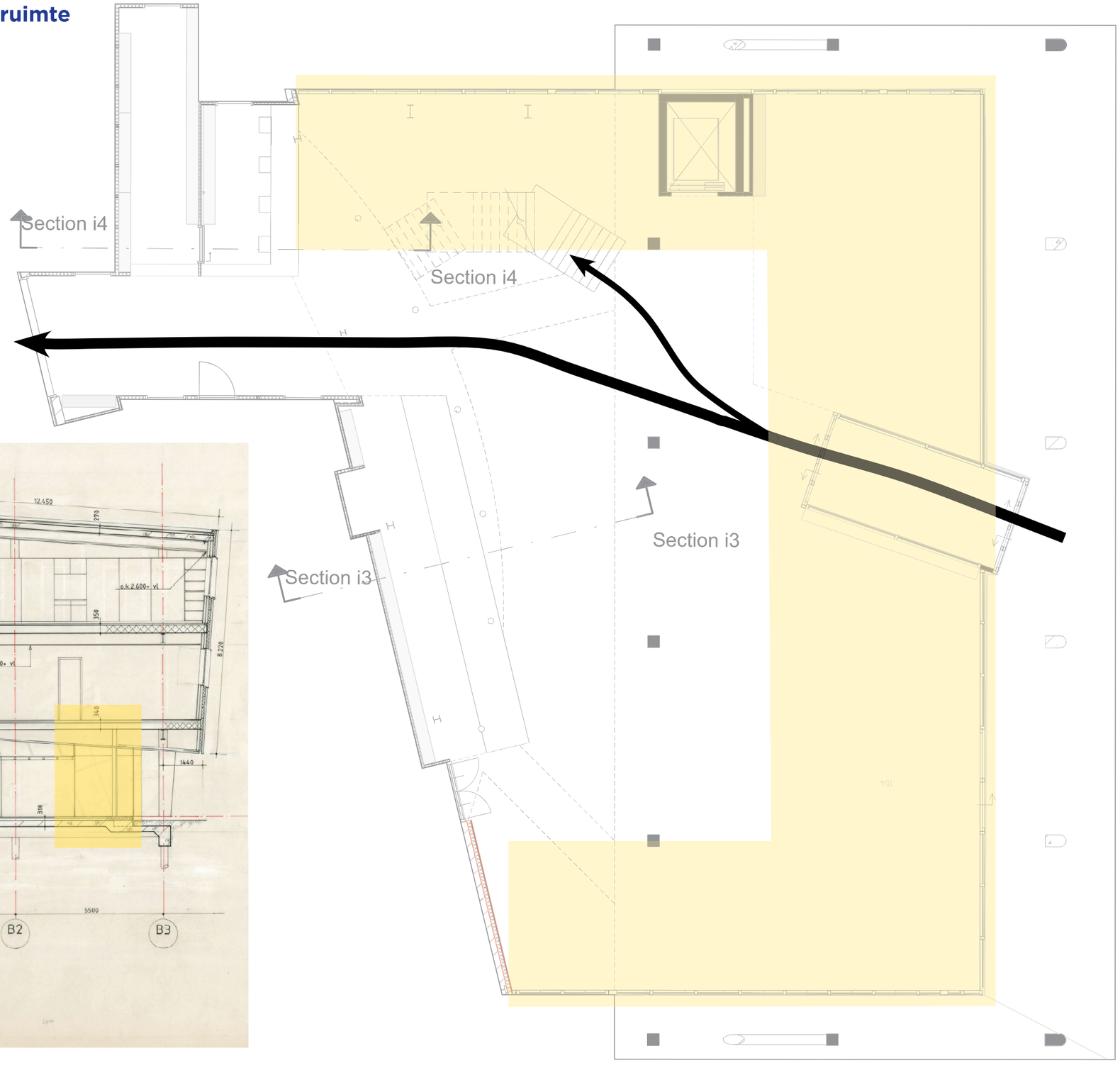

6.3 Uitstraling gebruik en functie interieur langs gevel (licht/reflectie/functie).



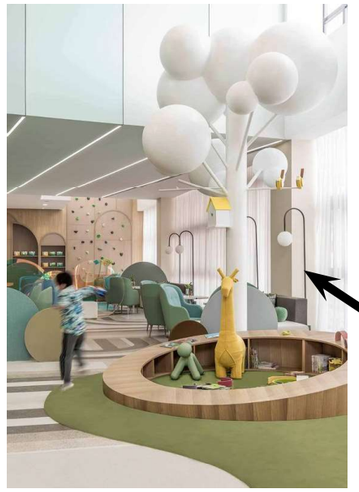
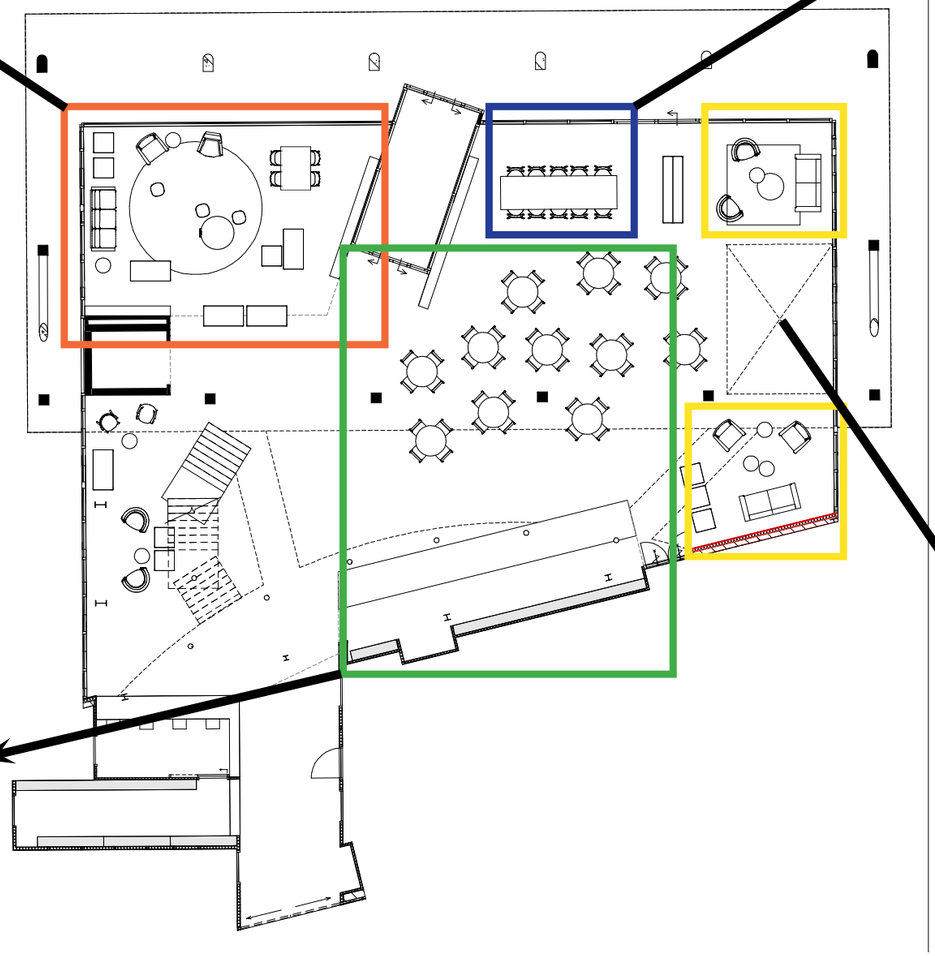










6.4 Uitgangspunten boekenkasten Begane grond

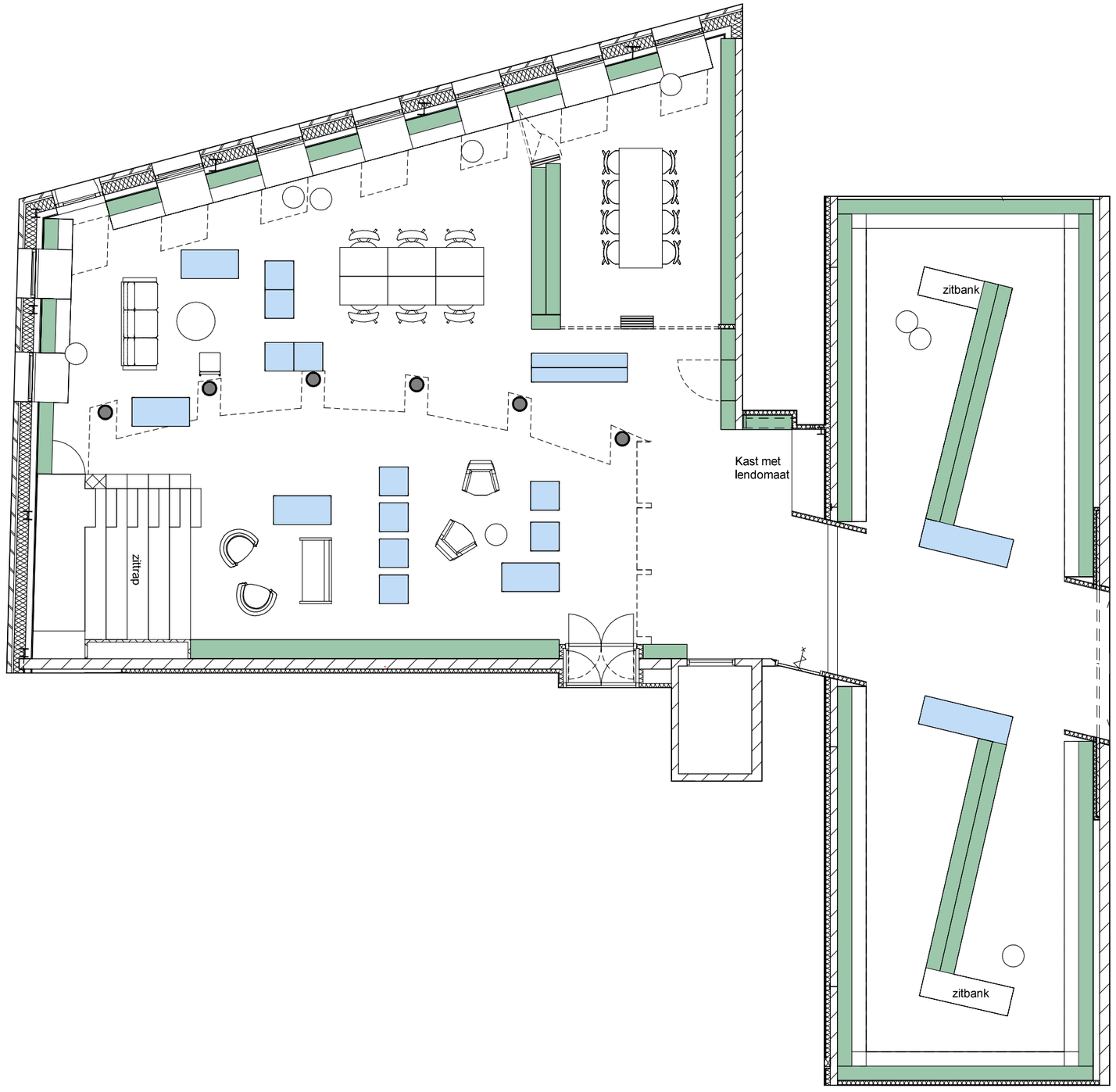

	Boekenkasten m1
Bibliotheek begane grond vast	433,6 m1
Bibliotheek begane grond bakken	28,8 m1
Totaal	462,4 m1

6.5 Uitgangspunten boekenkasten 1e verdieping

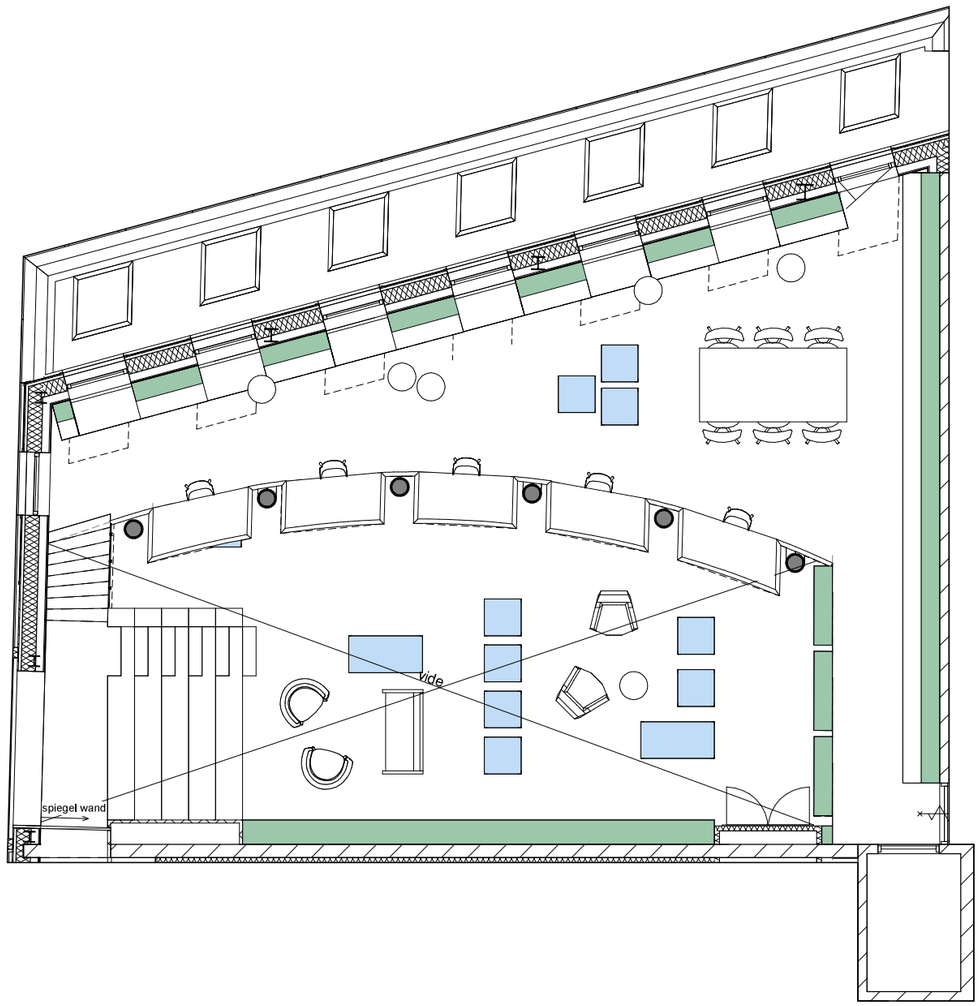

	Boekenkasten m1
Bibliotheek 1e verdieping vast	92,6 m1
Bibliotheek 1e verdieping bakken	3,6 m1
Totaal	96,2 m1

6.6 Voorstel lichtnissen/ boekenkast

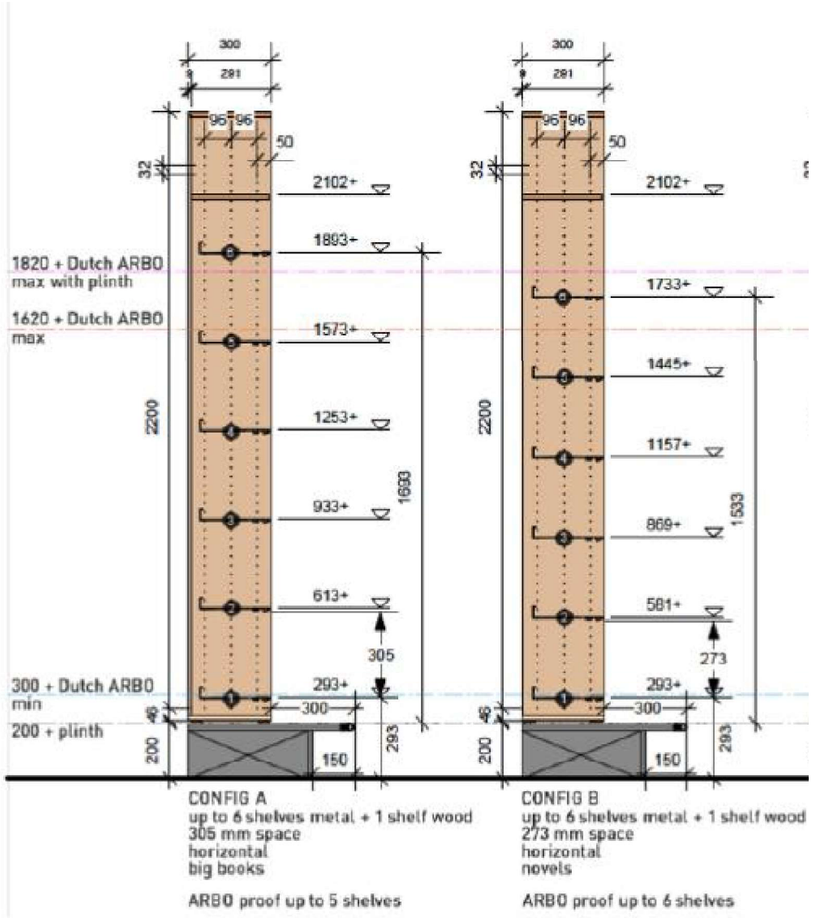

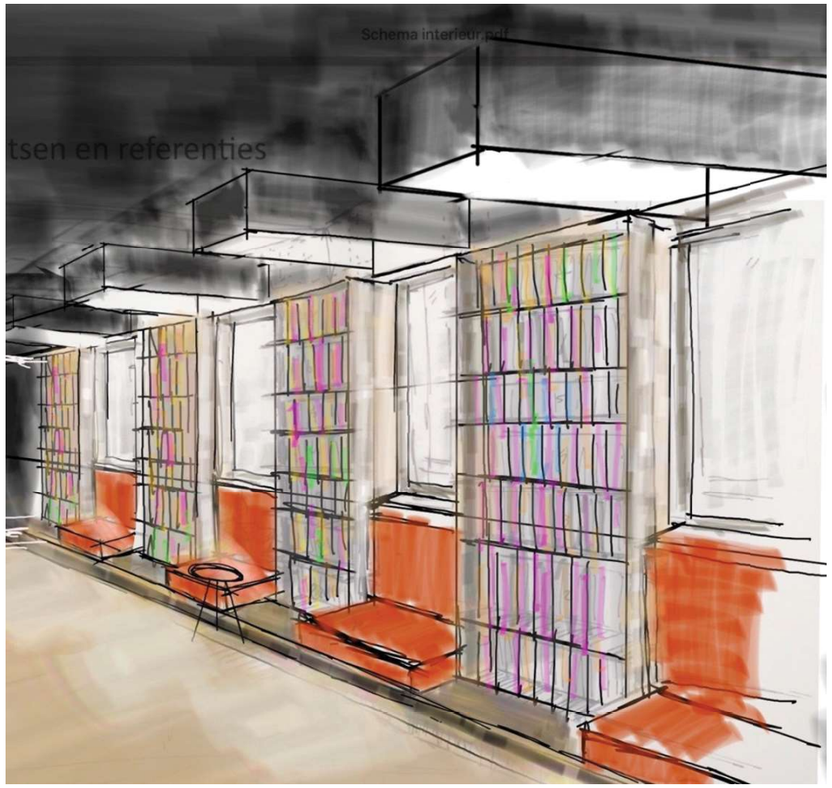

Vaste kasten	Boekenkasten m1
Bibliotheek begane grond	433,6 m1
Bibliotheek 1e verdieping	92,6 m1
Filmzaal	38,3 m1
Foyer	42,8 m1
Totaal	607,3 m1

Totaal bij wandkasten 6 lagen: 723,8 m1

6.7 Inrichting bibliotheek

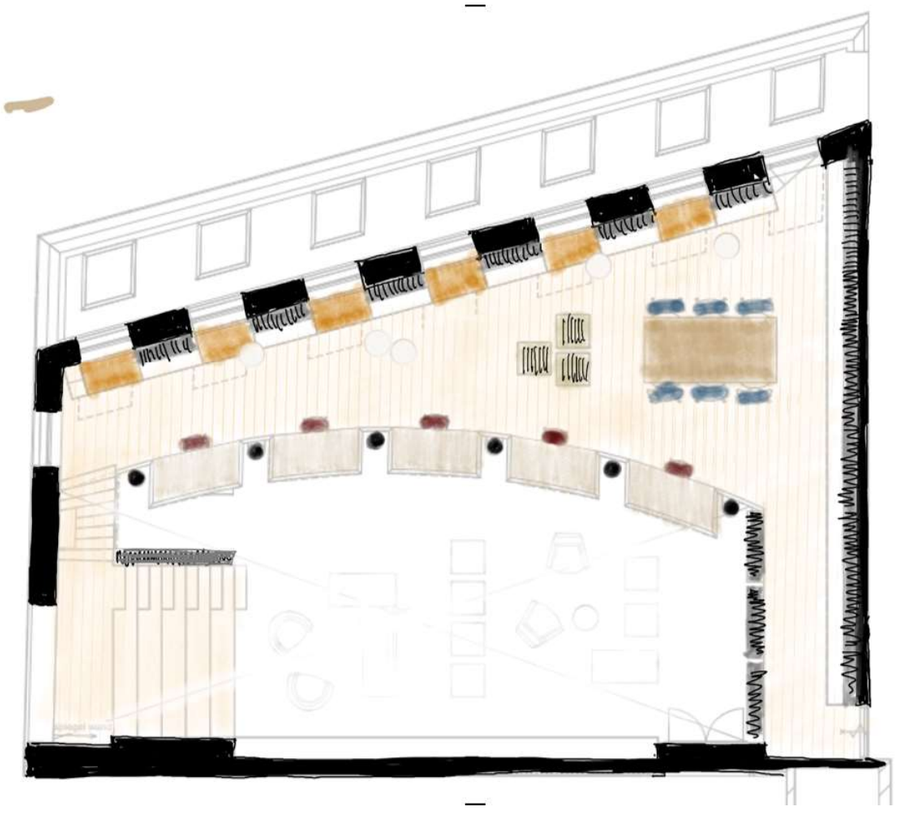

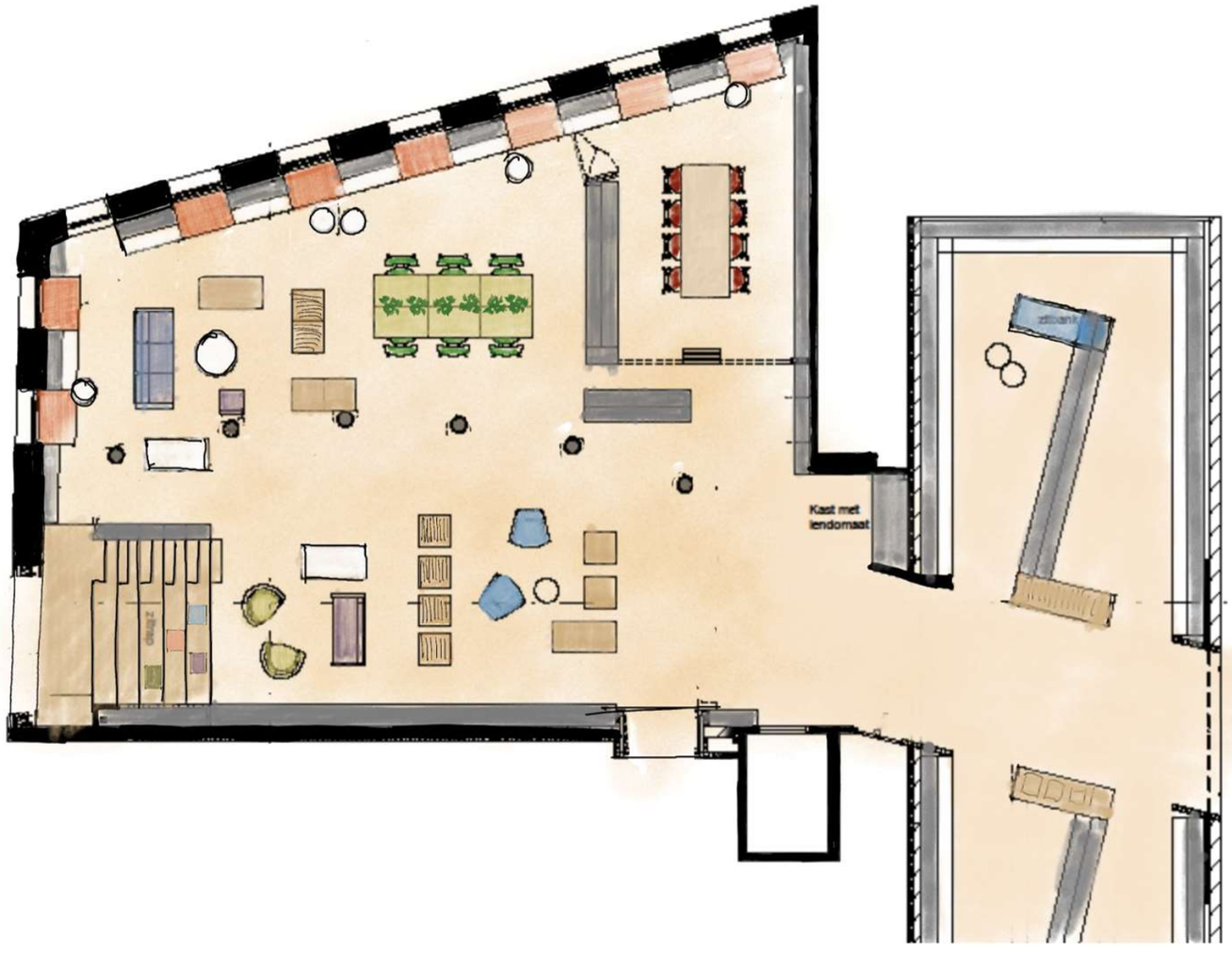



6.9 Interieur filmzaal







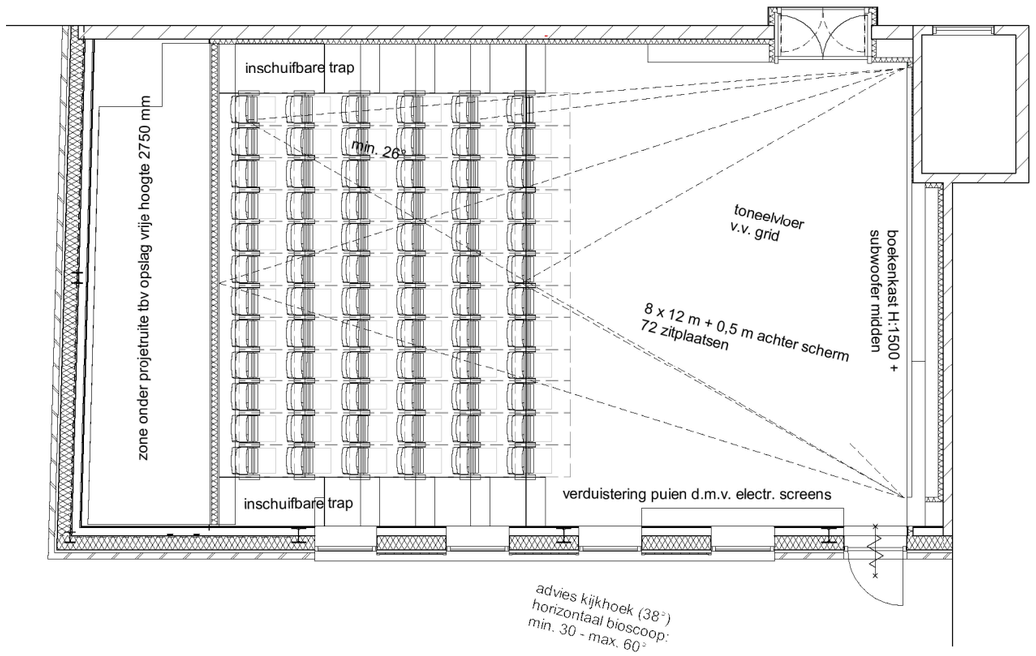









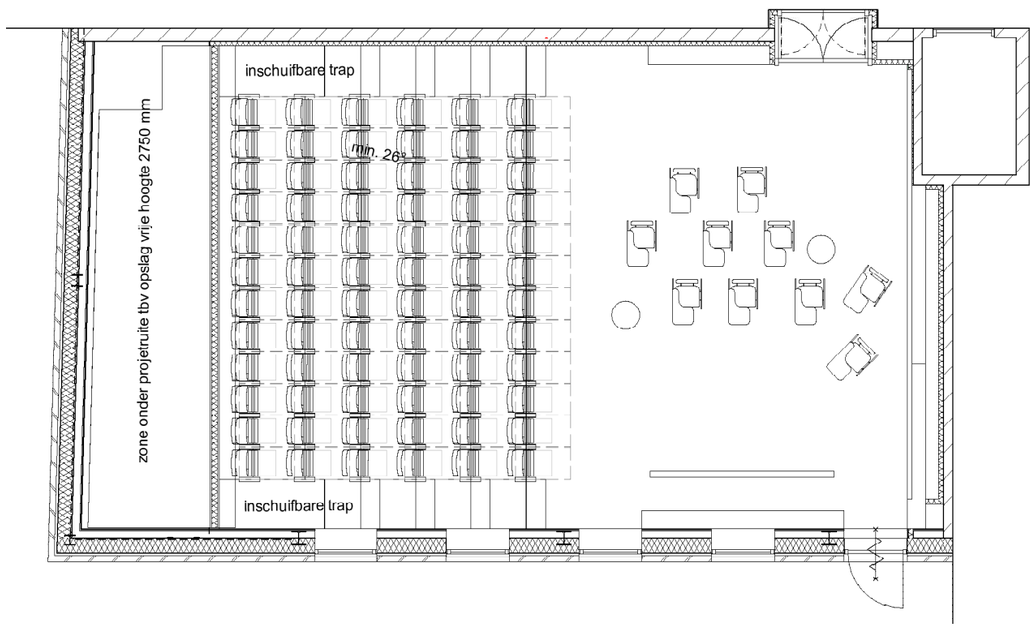
inschuifbare trap
min. 26°
zone onder projectruite tbv opslag vrije hoogte 2750 mm
inschuifbare trap

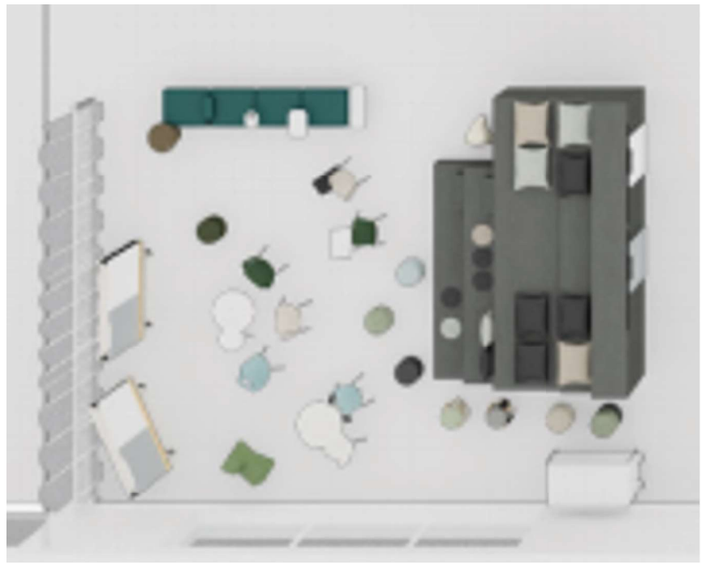

6.10 Inrichting kantoren

