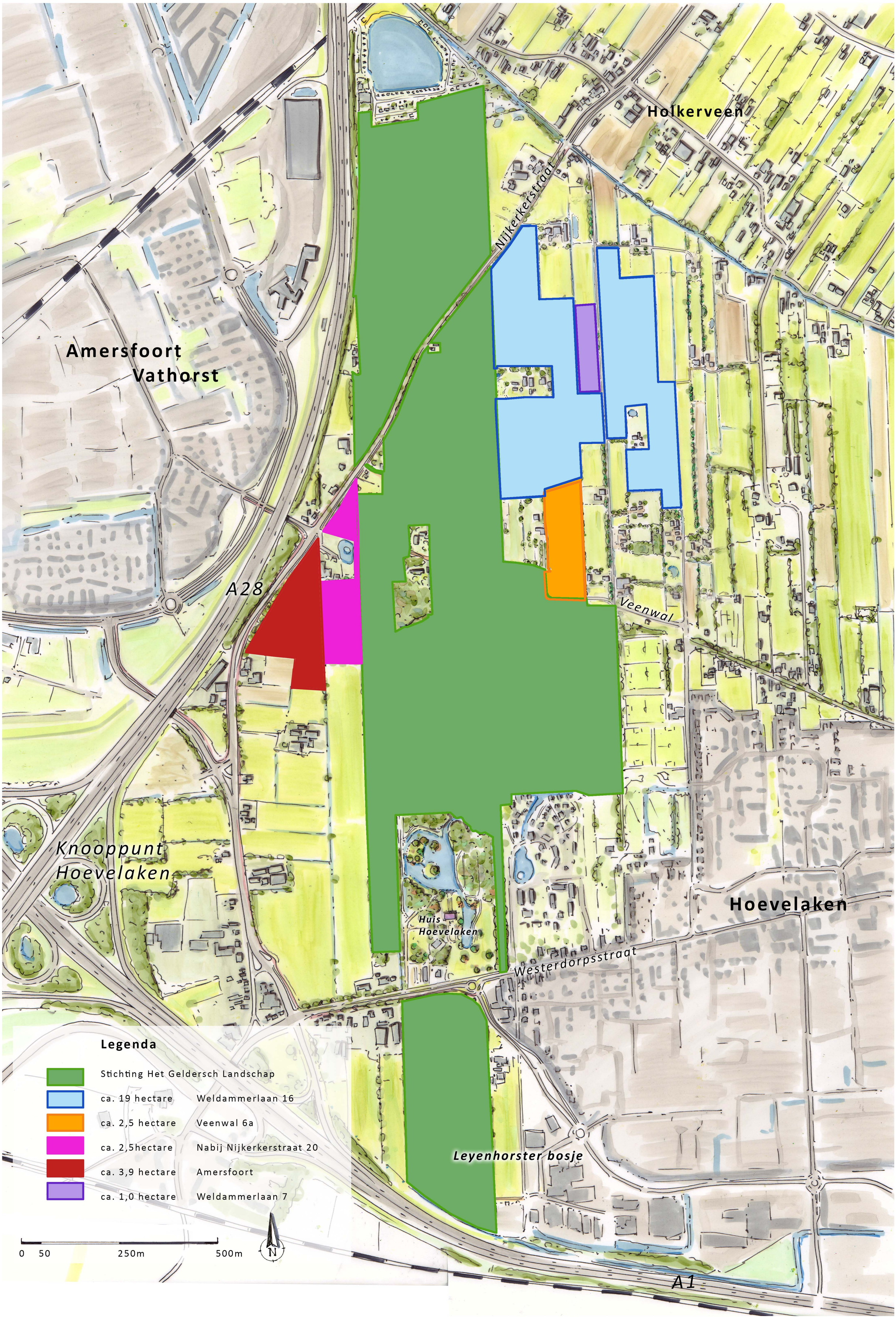# Hoevelakense Bos