Referentie situatie

WCN084/Fdf/13122016

adviseurs mobiliteit
Goudappel Coffeng

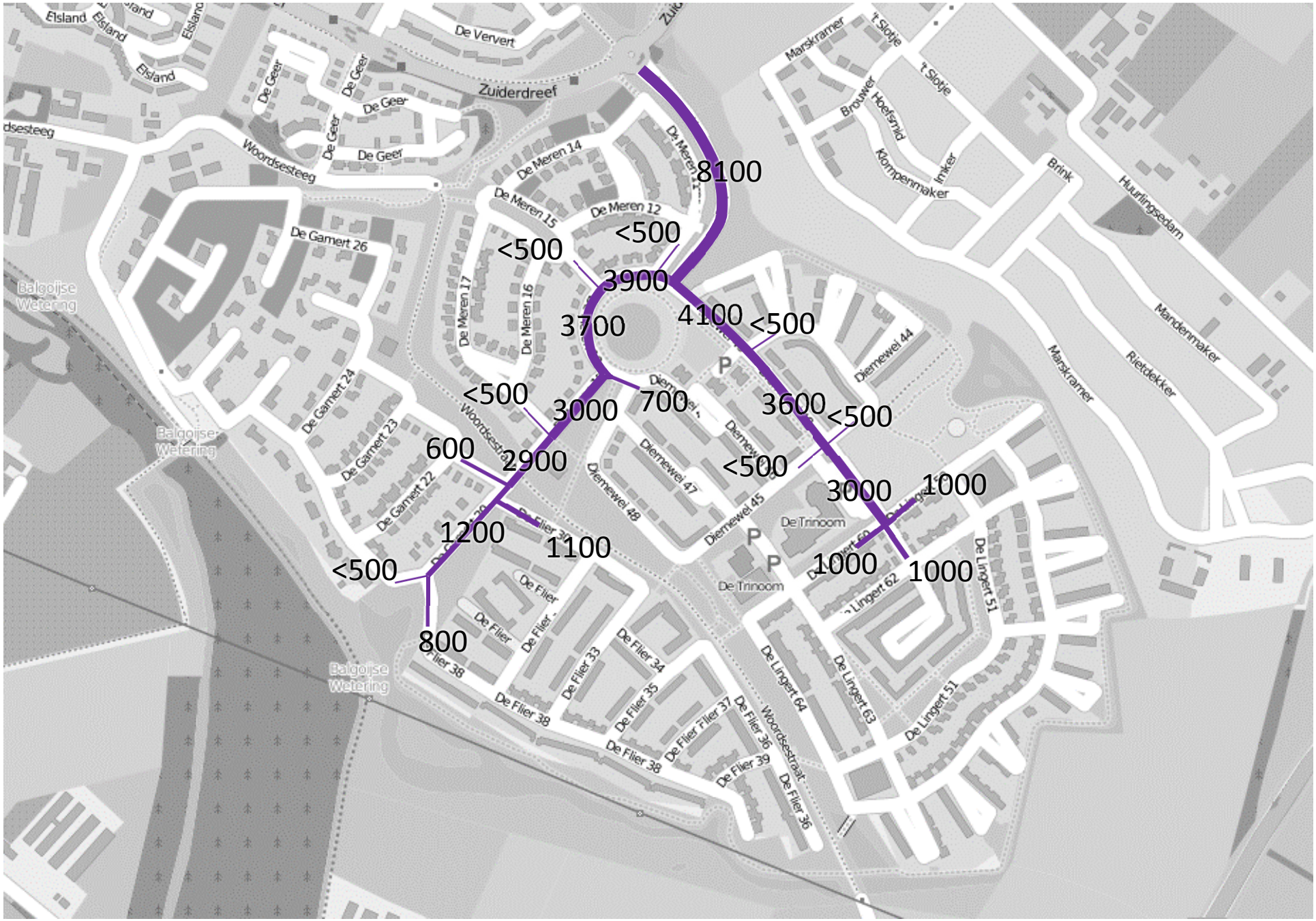

Referentie situatie

WCN084/Fdf/13122016

adviseurs mobiliteit
Goudappel Coffeng

Variant 1: extra ontsluiting via Woordsestraat

WCN084/Fdf/13122016

adviseurs mobiliteit Goudappel Coffeng

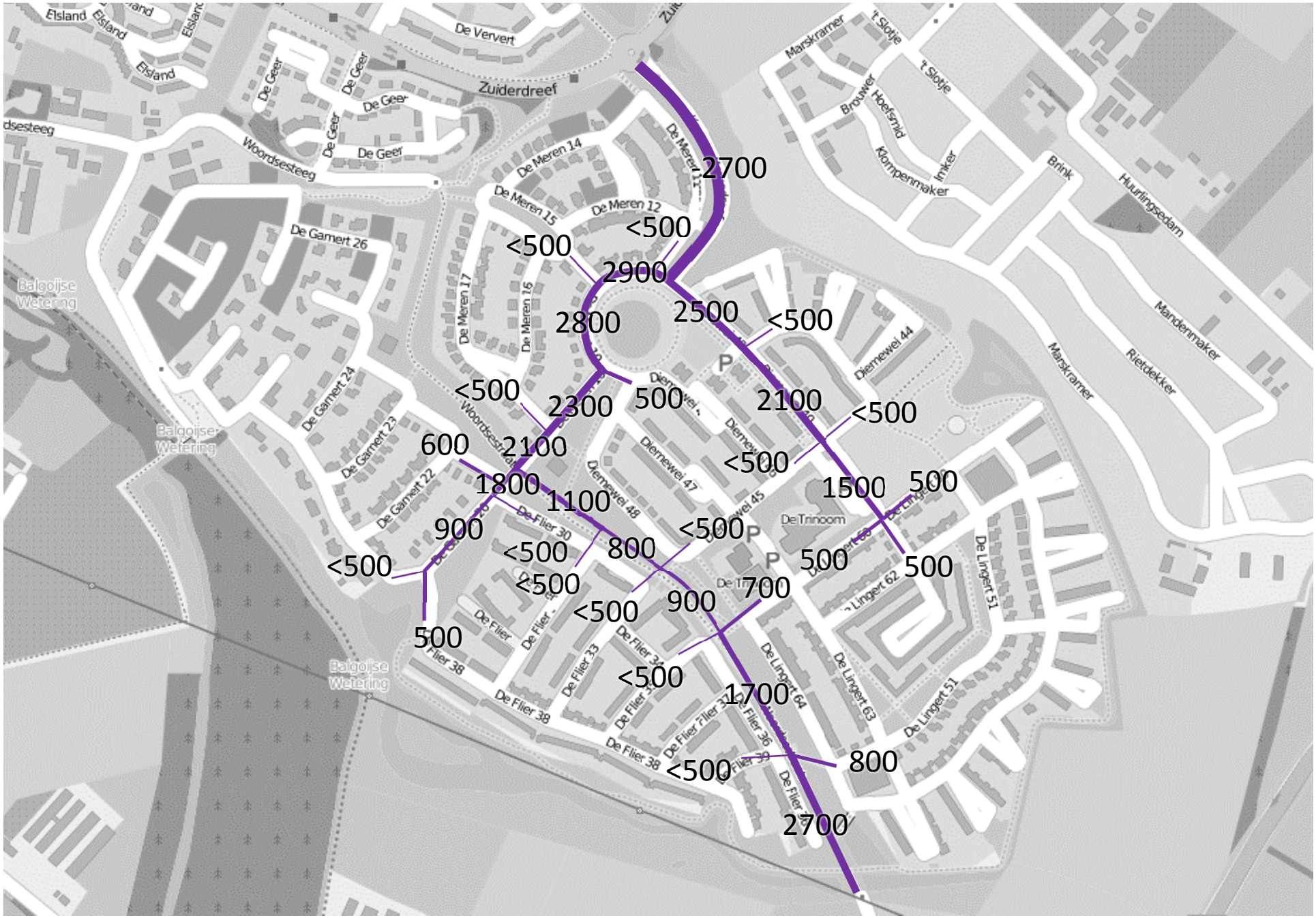

Variant 1: extra ontsluiting via Woordsestraat

WCN084/Fdf/13122016

adviseurs mobiliteit Goudappel Coffeng

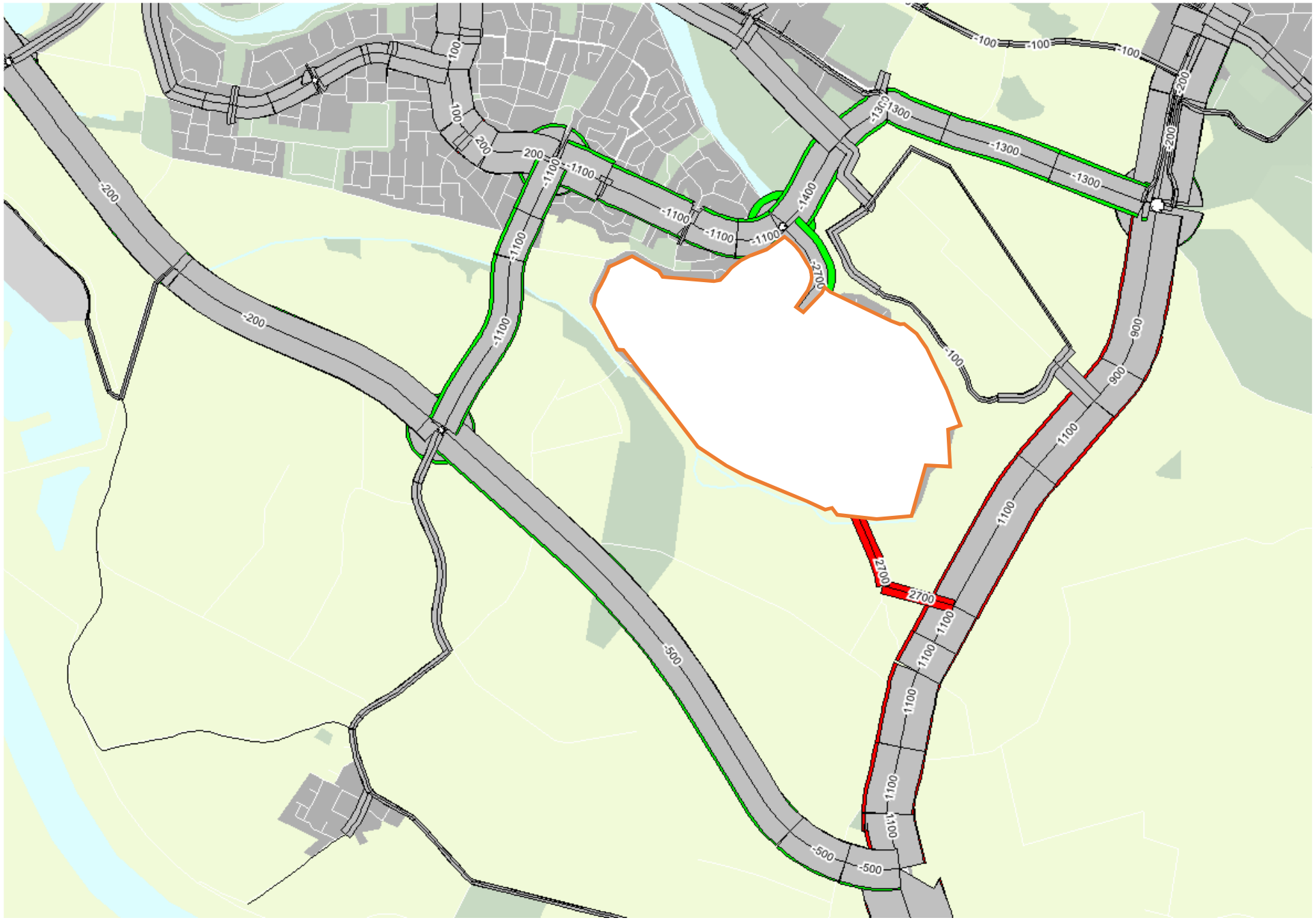

Verschilplot variant 1 t.o.v. referentie

WCN084/Fdf/13122016

adviseurs mobiliteit Goudappel Coffeng

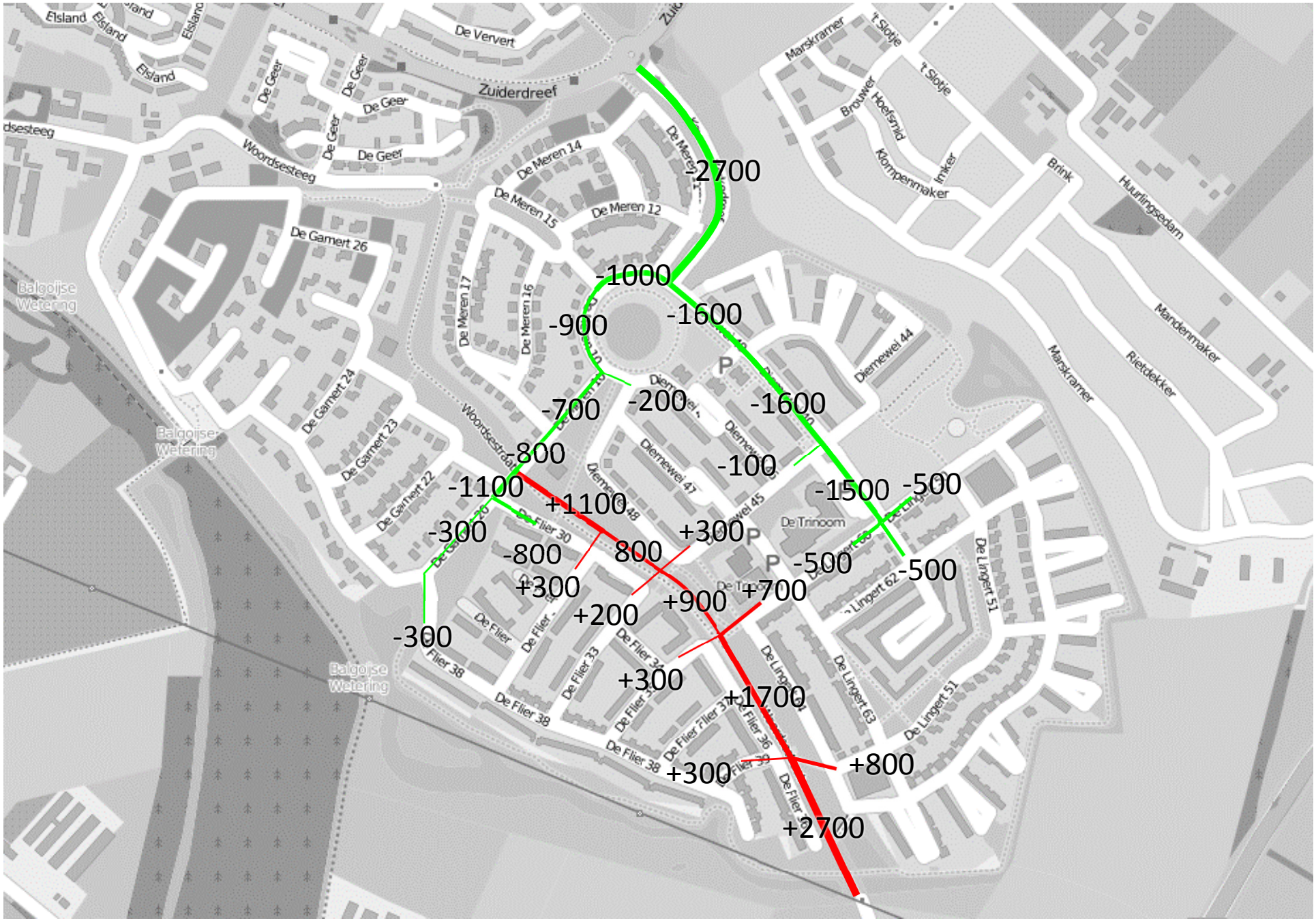

Verschilplot variant 1 t.o.v. referentie

WCN084/Fdf/13122016

adviseurs mobiliteit Goudappel Coffeng

Variant 2: extra ontsluitingen via Woordsestraat en De Geer

WCN084/Fdf/13122016

adviseurs mobiliteit Goudappel Coffeng

Variant 2: extra ontsluitingen via Woordsestraat en De Geer

WCN084/Fdf/13122016

adviseurs mobiliteit Goudappel Coffeng

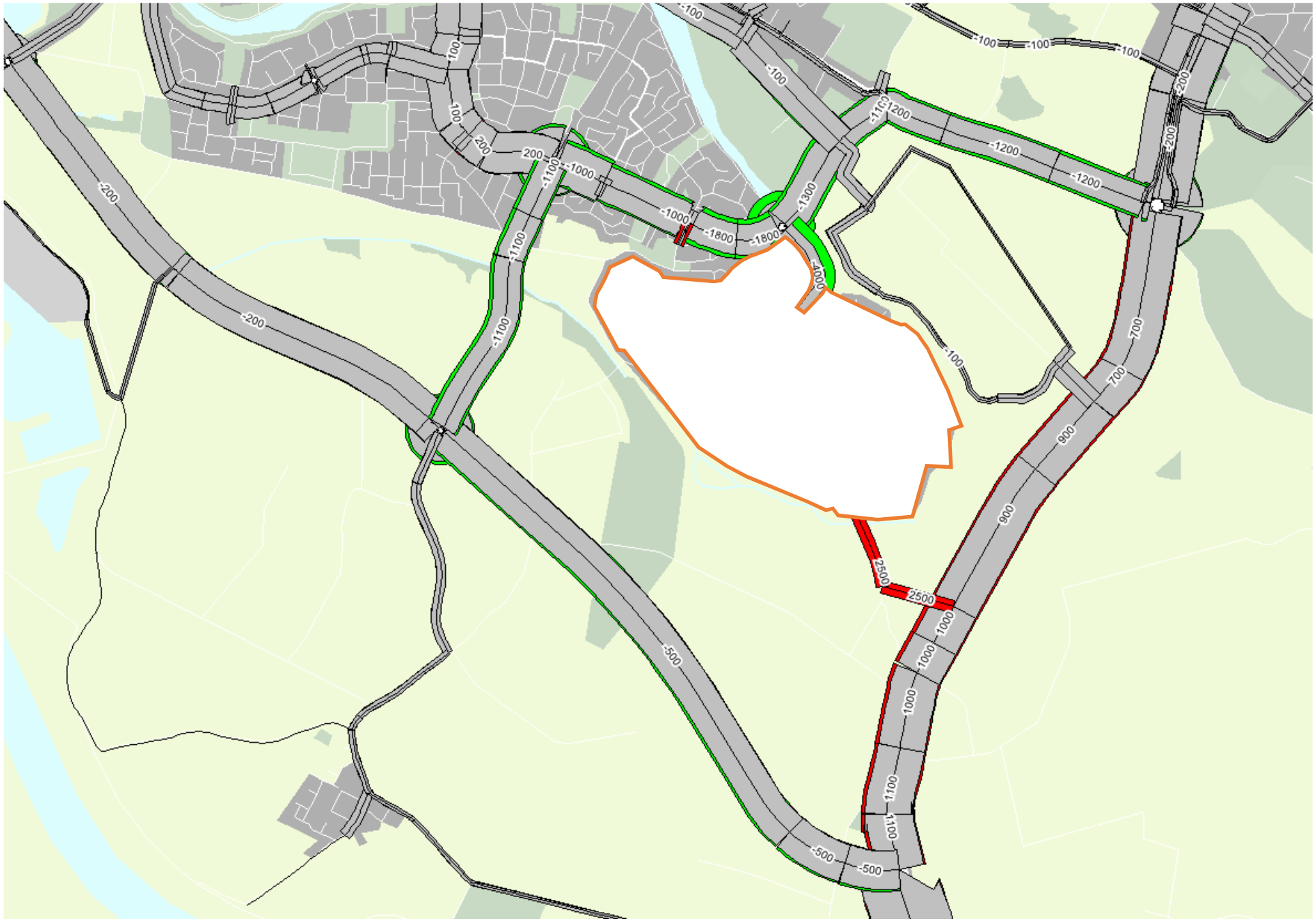

Verschilplot variant 2 t.o.v. referentie

WCN084/Fdf/13122016

adviseurs mobiliteit
Goudappel Coffeng

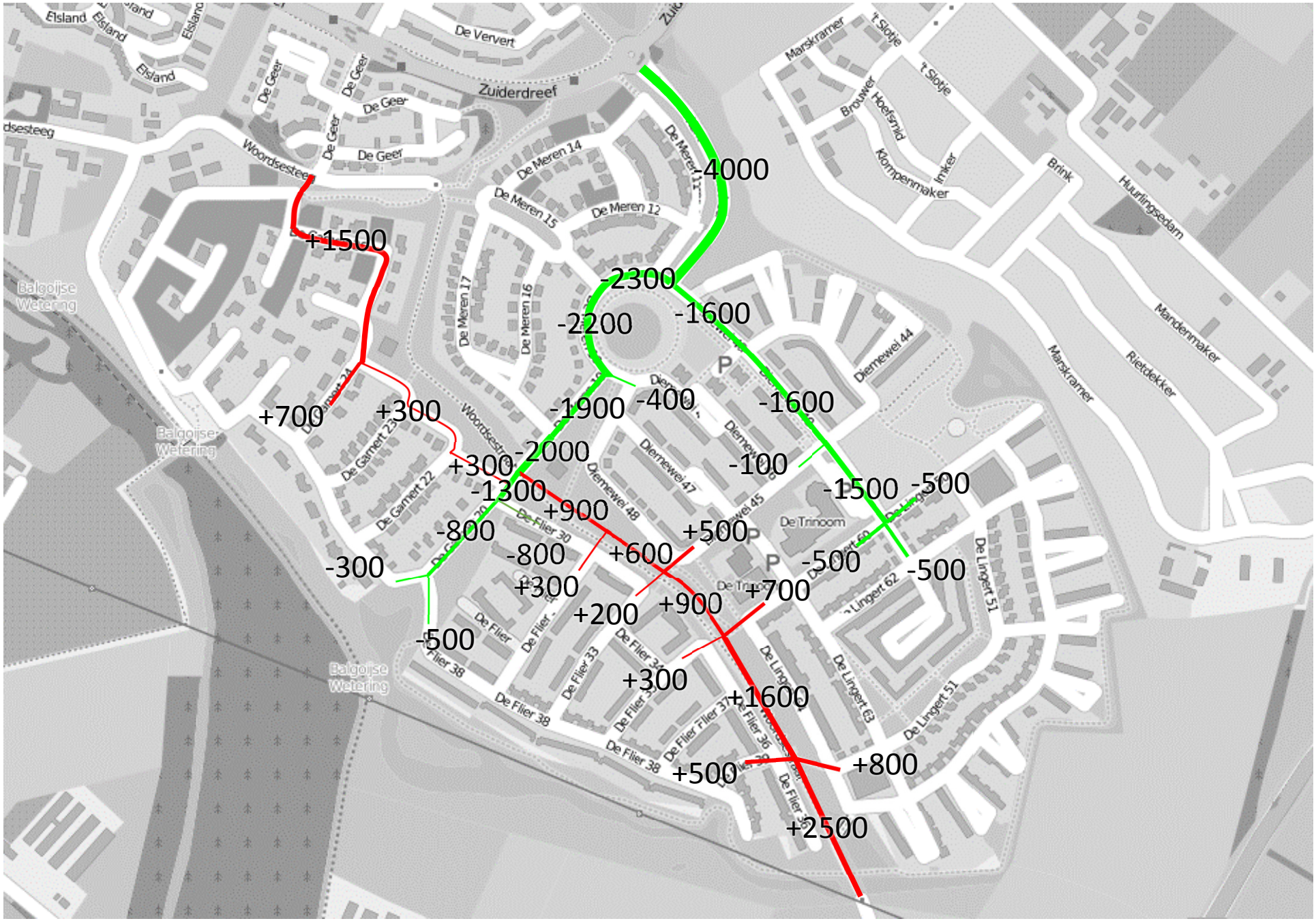

Verschilplot variant 2 t.o.v. referentie

WCN084/Fdf/13122016

adviseurs mobiliteit Goudappel Coffeng